The Daily Record

Serving The Poconos

VOL. 73—NO. 288 | STROUDSBURG—EAST STROUDSBURG, PA. FRIDAY, MARCH 9, 1962 | Dial HA 1-3000 | 7 Cents

Storm Damage Will Far Exceed $100 Million

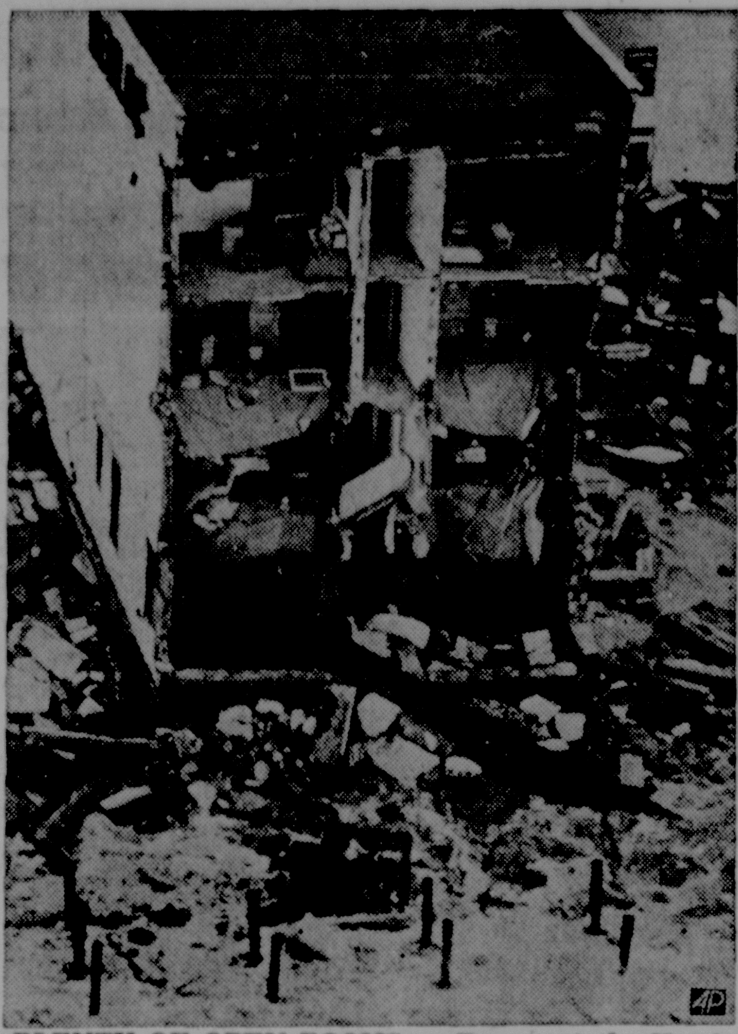

PLENTY OF OPEN ROOMS — Rooms at the Hotel Henlopen are open from ground to roof after a savage storm ripped through Rehoboth Beach, Del., the state's biggest resort, and left a wake of death and destruction. The state estimated damage at millions and counted at least seven dead. (AP Wirephoto)

IN AFTERMATH OF THE STORM—Trailer homes on Long Beach Island near Beach Haven inlet, N. J., are piled up like a train wreck scene after storm lashed the Atlantic coast for past several days. Damage was in the millions. (AP Wirephoto)

Death Toll At 35; Help Is Rushed To Disaster Areas

By THE ASSOCIATED PRESS

Tides dropped off Thursday but boiling seas continued to batter the East Coast in the aftermath of the worst winter storm ever to strike the seaboard. The federal government declared the scene of multimillion-dollar destruction a major disaster area.

The action by the Small Business Administration made the states of North Carolina, Virginia, Delaware, Maryland, New Jersey and New York eligible for low-interest, long-term loans to rebuild storm-ravaged communities.

Estimates of damage ran far above the $100-million mark.

Starvation and pestilence menaced survivors amid the ruins of their homes. The Agriculture Department in Washington rushed surplus food supplies.

Drinking water was precious in many areas.

Death Toll At 35

The death toll from nature's three-day rampage stood at 35. It was feared that receding flood waters might uncover more victims.

Many communities estimated that the fury of the wind and wave exceeded that of the full-fledged hurricanes of other years.

Ships at sea continued to feel the aftereffects of the storm, which swept in Tuesday with snow and gales and left behind high winds, 40-foot waves and 10-foot tides.

Ships In Distress

The Liberian tanker Gem, broken in two by the storm, wallowed in two sections off the North Carolina coast. Twenty-seven men were believed aboard her stern and aid was dispatched. The passenger ship Victoria rescued eight others from the bow of the Gem.

A Chinese vessel, the Chun Lee, was drifting rudderless with water in an afterhold about 60 miles east of Cape Hatteras, N.C. Still lost was the yawl, Guinevere, object of an air and sea search, since she radioed early Tuesday that she was sinking 108 miles east of Charleston, S.C., with three persons aboard.

Other ships reported themselves in trouble but able to proceed without assistance. They included the Chesapeake Lightship with a damaged forward bulkhead.

Floods Persist

Tides fell during the day in many places to about three feet above normal. However, flood waters made fresh inroads, inundating parts of Philadelphia and Baltimore, and spreading three-feet-deep water in Annapolis, Md., site of the U.S. Naval Academy.

The fury of the storm was felt as far south as Florida, where the resort area's gold coast was beset by towering tides from Palm Beach to Miami Beach. Accompanying the destructive water was unusually cold weather—a low of 31 degrees in the Miami area.

Many plush Miami Beach hotels, such as the Fontainebleau, Americana and Eden Roc reported damage to cabanas, and Collins Avenue, running almost the length of the beach was closed in six places by flood waters.

Twelve-Foot Waves

Fort Lauderdale was hit by 12-foot waves. At Palm Beach, water surged inland within two blocks of Joseph P. Kennedy's home, which his son sometimes uses as a vacation White House.

Further north, the great storm virtually obliterated entire communities.

One of the hardest hit was Chincoteague, a tiny island community off the Virginia coast. Mourned James T. Lewis, 52, a lifelong inhabitant: "Chincoteague is gone. All our houses are gone, and nobody has any money to rebuild with."

Wallops Island, Va., site of the multimillion-dollar National Aeronautics and Space Administration's rocket facility, was completely evacuated and damage there was extensive.

Evacuation of Sea Isle City, N.J., by helicopter included the removal of 17 patients from beleaguered Mercy Hospital.

Snowstorm In West

Another in the persisting parade of snowstorms moved across the Midwest.

Rain, sleet, thunder and lightning, as well as heavy snow, hit Iowa. Huge traffic jams occurred in cities and hundreds of schools closed.

Up to 9 inches of snow piled up in eastern and northeastern Nebraska.

Warnings were issued for heavy snow and hazardous driving conditions in northern Illinois, southern and east central Wisconsin, and central northern Lower Michigan. Four inches or more of snow was expected, with 8 to 12 inches likely in a belt reaching from eastern Iowa through northwestern Illinois into southern Wisconsin.

French Bombers In Algerian Action

ALGIERS (AP)—Rocket-firing French bombers went into action Thursday along the Tunisian-Algerian frontier, intervening in a roaring artillery duel between Algerian rebels and French troops.

French authorities in the east Algerian seaport of Bone said scores of warplanes refueled in Bone throughout the day.

The planes—American-built B26 light bombers and French Mystere jets — gave air support to French troops at the frontier, where thousands of cannon and mortar shells have been fired since French and rebel negotiators met in Evian, France, to seek peace in Algeria.

Confirm Action

Army headquarters confirmed the aerial action and said normal operational activity continues along the frontier.

The French said the artillery duel was set off by a desire of the rebel army based in Tunisia, a Moslem nation backing the Algerian drive for independence, to show it is still a valid military force.

The Algerian Nationalist Press Service in Tunis said the rebels opened up with field guns and mortars all along the frontier Tuesday night.

Negotiators Convene

The attack was launched a few hours before rebel and French negotiators convened at Evian, a French resort on Lake Geneva, to work out final details of a pact providing for a cease-fire in the 7½-year-old rebellion and eventual Algerian independence.

At least 10 persons were killed and nearly 30 have been wounded so far on the Algerian side of the frontier, the French said.

Algerian rebel sources in Tunis refused comment.

The Army Ministry in Paris announced 17,250 French troops, including Moslems in French military service, and 141,000 rebels were killed from the outbreak of the rebellion in 1954 to the end of 1961.

At Evian, the second day of the peace talks ended with no official word of how things were going. Usually reliable informants indicated, however, that the negotiators were making slow but sure progress.

E. Bangor Seeks Admission To Bangor School Jointure

BANGOR — Initial steps for the establishment of a seven-district school jointure in the Slate Belt were taken last night when members of the East Bangor Board met with members of the six member boards of the Bangor Area Joint School System.

Following individual caucuses of the seven boards, a resolution was adopted requesting Northampton County School Board and the State Dept. of Public Instruction approval of the new jointure.

The six districts which are presently members of the jointure also caucused individually and authorized the secretary and the president of each board to sign articles of agreement with East Bangor as soon as state and county approval is secured.

East Bangor made formal application for admittance to the Bangor Jointure at its regular meeting Monday. Previously, East Bangor had sought to join the Pen Argyl Jointure, but the request was turned down by both the county board and the state. East Bangor's membership in the Bangor Jointure is in accordance with county and state plans.

Following the action of the seven boards, an executive session of all board members was held to explain details of the jointure agreement to the East Bangor representatives.

Herbert P. Crane, financial advisor to the Bangor Area Jointure, is presently preparing financial figures for the seven-area jointure.

Harrisburg Mixup On Petition Cleared

MANY Monroe Countians, both Republicans and Democrats, were slightly up in arms at the report that several names of registered voters in Mount Pocono were stricken from the petition of Harold Kresge for Republican State Committeeman.

Kresge filed his petition in Harrisburg Tuesday, March 6. He was told there that the names of the people from Mount Pocono would be crossed off as being not acceptable due to the Borough of Mount Pocono not being a political subdivision of Monroe County.

This action was based on the fact that the employes in the Election Bureau in Harrisburg use the Pennsylvania Manual to establish political subdivisions. In the 1959-60, Volume 94, Pennsylvania Manual, Mount Pocono has been omitted, possibly through an error of the publisher. That is, it has been omitted on pages 948 and 949 which list the political subdivisions of the county.

However, on page 628 of the same volume, the results of the senatorial and gubernatorial elections are listed and Mount Pocono is recognized as a political subdivision.

The Daily Record spoke to Albert E. Eberman, director of the election bureau, late yesterday afternoon. Eberman said that the mistake had been corrected and the names of the Mount Pocono residents had been restored to the petition.

Kresge did not need the names that had been crossed off as he had sufficient signatures on his petition, but the entire matter would not have come to light had he not asked why the names had been crossed off.

Kresge's name will appear on the Republican ballot as a candidate for State Committeeman from Monroe County.

U. S., Britain In Talks On N-Test Ban

WASHINGTON (AP) — The United States and Britain are holding urgent talks here, officials reported Thursday, in an effort to agree on requirements for a nuclear test ban inspection system in advance of the opening of talks with the Soviet Union next Monday on a test-ban treaty.

Diplomats conceded that there are some differences between the two Western powers. These apparently reflect a British desire to lower the inspection requirements as much as possible, in an effort to make them more acceptable to the U.S.S.R., and a U.S. determination to tighten controls against secret preparations for testing.

Secretary of State Dean Rusk and British Foreign Secretary Lord Home are due to meet Soviet Foreign Minister Andrei A. Gromyko in Geneva Monday, in advance of formal negotiations opening Wednesday.

President Kennedy announced last Friday that he would resume atmospheric testing of nuclear weapons in late April, unless, in the meantime, the Soviet Union agrees to, and signs, a test-ban treaty with inspection provisions.

The talks under way here are being conducted primarily by Foster and by British Embassy minister Lord Hood.

Eastburg School Board Studies Needs

EAST Stroudsburg Area Joint School Committee approved many measures at its meeting last night but attached an "if" to some of them. The "if" is if money can be allocated in the new budget without increasing the tax millage.

The committee approved the hiring of a coach for the girl cheerleaders at a salary of $100 a year and seven cents a mile for trips to the football games and the four "away" games of the basketball team. No person was named to the position.

Recommend Teachers

They also approved the recommendation of the personnel and policy committee to hire, if possible, a French teacher for the elementary school, a second driver education instructor and two health education supervisors.

In other business the committee voted to retain Mrs. Shively as librarian in the elementary school. They also voted to hire Mrs. Geraldine MacLeod as secretary to Ralph Burrows. Her salary will be $3,200 a year. She will replace Mrs. Snyder who recently resigned.

Salary Increases

Salary increases were granted to Carl Secor, Ralph Burrows, Theodore Miller, Mrs. Pauline Peterson, T. B. Courtright and Raymond Lee.

Miller and Burrows received a $100 increase, Courtright received $300, Mrs. Peterson and Secor received $100 each, and Lee received and additional $100 per year.

The committee also approved the use of the athletic field to the Monroe County Saddle Club for July 16. The club will sponsor a benefit show for the Monroe County General Hospital. The club will pay $200 or 10 per cent of the gross receipts, which ever is higher, for the use of the field.

Reject Request

Following a lengthy discussion the committee rejected the request of Middle Smithfield Township Elementary School to go to Harrisburg and Hershey Park one day in the spring. The vote was five against and four in favor.

The committee also approved the request of the Athletic committee to place $2,000 in the 1962-63 school budget. The athletic committee will pay all bills and not depend on the committee to pay some of the bills and the athletic committee the others.

Old Route Resumed

On the recommendation of the transportation committee the joint committee approved to restore the route of the school bus in Delaware Water Gap to the original route. The committee had approved a new route be placed in operation for a month and if at the end of the period it proved too costly or not practical, the old route would be restored.

Pentagon's Doctrine Is Patriotism

WASHINGTON (AP) — The Pentagon civilian who guides the troop information program for three million Americans in uniform said Thursday he tries to stress patriotism and love of country rather than hatred of the enemy.

Edward L. Katzenbach Jr. made the statement after he and his superior, Carlisle P. Runge, assistant secretary of defense for manpower, described to a Senate Armed Services subcommittee a new program to teach troops about communism.

Answers Questions

They were leadoff witnesses as the senators shifted their inquiry from charges that anti-Communist speeches by military leaders have been muzzled to whether efforts to teach troops about communism have been impeded.

The new program to start next month, Runge said, will include a new 50-minute film plus short films on the armed forces' worldwide radio-TV network, and pamphlets.

"In the area of democracy vs. communism, Major emphasis will be placed on the history of communism," he said, adding: "All of us want the American to stand straight and tall with pride in his heritage of freedom and with faith in the future of America."

Answers Questions

Katzenbach, a decorated Marine Corps Reserve colonel, made his comment about stressing love of country when James Kendall, the subcommittee's counsel, asked if he said he had opposed teaching hatred in a speech in Oklahoma City.

Katzenbach said faith in freedom and liberty is the only way a democracy could win. This, he added, was proved in the Revolution which founded this nation and in contests with Fascism and Nazism during World War II and in the present cold war with communism.

Budgets Proposed By Commissioners

MONROE County commissioners proposed the 1962 county budget of $209,000 for the institution district and $599,000 for the general budget. The millage for the institutional district will be increased one mill, from three to four. The county millage will remain the same, six mills.

The increase of one mill is the result of remodeling and construction at the jail and the basement of the courthouse.

Work In Jail

The work at the jail was ordered by the state department of justice. The work in the courthouse is to create additional space needed by the prothonotary's office and the expansion of Judge Davis' probation department.

The county home has been allotted $63,000, which is $5,000 more than last year. This cost increase is due to the rise in cost of drugs used in the home.

Another increase in the institutional budget is care of children in foster homes or institutions. The amount in the 1962 budget is $8,200. Last year the cost was $8,100.

Administration Cost Up

The general administration cost is up slightly. This year $25,000 is proposed. This compares with $24,000 for last year.

The general budget is proposed at $599,000, which compares to $479,000 for the past year. This increase is the result of $105,000 in major repairs in the county jail and courthouse.

The work in the jail will cost $70,000, most of which has been completed and remodeling in the basement of the courthouse will cost approximately $35,000.

Work in the jail consists of an enclosed exercise yard, additional exit in the cell block to allow prisoners to be taken from the jail in the event of fire and a portion of the cellar being made fireproof.

More Office Space

The basement in the courthouse will be converted into office space for expansion of the probation department.

It was learned that Judge Fred W. Davis is planning to have a person to handle the adults and another to handle the juveniles that come under the jurisdiction of the probation department.

AF Minuteman Missile Launched

CAPE CANAVERAL, Fla. (AP)—The Air Force Minuteman missile has scored its sixth straight underground launching success, leaping from an 85-foot-deep pit and streaking more than 3,000 miles down range Thursday.

Officials reported the three-stage intercontinental range weapon performed as planned during the flight, which gave all systems a thorough checkout.

Minuteman, this nation's only solid-fuel ICBM, is scheduled to become operational next summer.

Minuteman's remarkable record in a flight test program that began 13 months ago is eight successes in 10 flights—each with all three stages and other components of the missile. Longer-range flights are upcoming looking toward the rocket's intended reach of 6,300 miles.

Sen. Scott Announces He Will Seek A Third Term

WILLIAM Z. Scott, Lansford Republican, yesterday announced his candidacy for his party's nomination for reelection to the State Senate from the 14th District.

Scott is completing his second four-year term as representative of the district, which includes Monroe, Carbon, Wayne and Pike Counties.

Prior to his election as senator, Scott served for eight years in the State House of Representatives from Carbon County.

A few weeks ago, the area senator was being prominently mentioned as a possible compromise candidate for the GOP gubernatorial primary.

Scott, 45, was born July 4, 1916, in Lansford, the son of Dr. and Mrs. William C. Scott. He attended Lansford High School, Valley Forge Military Academy, Lafayette College and the University of Pennsylvania Law School. He is a member of Maroon Key Club and Phi Kappa Psi.

A member of the Carbon County Bar, he is a director of the Homestead Building and Loan Assn., Summit Hill.

A veteran of World War II, during which he served with Merrill's Mauraders in Burma and the Pacific Theater, he is a member of the American Legion, Amvets, POS of A, Elks, Lansford Lions, Veterans of Foreign Wars, Masons, Four County Firemen's Assn. and Trinity Episcopal Church and is a director of Gnaden Huetten Hospital, Lehighton.

He is married to the former Marion Sampson and the couple has two children, Carol S. and William Z., Jr.

Sen. William Z. Scott

Lenten Meditation

By Rev. Luther Markle
Retired Presbyterian Minister

THE IMPORTANCE OF LENT

Most Protestants have cheated themselves out of some possible values in the observance of Lent. Religion, like every other phase of living needs definite times for emphasis. That need is met in part by the Sabbath, and by special days, such as Easter, Thanksgiving day and Christmas.

Then we need longer periods, in which to be more zealous, in religion, in practicing restraint and discipline and the secular marks of a truly religious life. Surely, no other time is so suggestive of sacrifice and devotion, as the time, when we give special attention to the sacrifice and devotion of Jesus.

The most important part of Lent, is not the Lenten practices, but the Lenten attitude, that makes the methods a natural expression of our piety. Without that attitude, there will be little if any loyalty to the Lenten program.

Yet the attitude will be of little, if any value, if we do not have some definite and customary ways for expressing it. We need Lenten services in the churches and a high level of loyalty to those services, giving them priority over some non-essential ways for using our time.

In addition, we should have times for special emphasis on sacrifice and service. Lent can well be a time to step up our giving, our sharing with those less fortunate than ourselves, a time for more attention to shut-ins, and those who are ill. We should have some inexpensive meals, and devote the money saved, to some worthy persons or cause. Perhaps, we could cut down a bit on the Easter finery, for the same purpose.

Then let us not forget, that back of all the nearby objectives, our first purpose should be service to God. Lent, from beginning to end, should be God's program, for His purposes, and to His glory. The observance of Lent, always should be in accordance with the words of the Apostle Paul, "Whether therefore, ye eat or drink, or whatsoever ye do, do all to the glory of God."

Inside The Record

	Page
Allen-Scott	4
Art of Seeing	7
Cerf, Bennett	4
Classified	11-12-13
Comics	9
Crossword Puzzle	11
Daily Investor	14
Dear Abby	9
Doctor Fern	9
Editorials	4
Family Fare	8
Financial	14
Hatlo	9
Home Owners News	6
Horoscope	9
Just Between Us	9
Monroe County's Finest	11
Obituaries	2
Off the Record	4
Pennsylvania Story	4
Servicemen's Corner	6
Sokolsky	4
Sports	10
TV Highlights	9
TV Programs	9
Wishing Well	11

Weather

TEMPERATURES

Stroudsburg	Time	Mount Pocono
28	6:30 a.m.	18
32	8:30	21
38	10:30	29
41	12:30 p.m.	34
45	2:30	36
44	4:30	34
42	6:30	33
34	8:30	28
33	10:30	27
32	Midnight	25

LOCAL FORECAST

Increasing cloudiness with rain or snow likely. High 36 to 42. Sun rises 6:22 a.m.; sets 6 p.m.

Good Morning!

For those who view with alarm, the scenery was never better.

News In Brief

Walter, Green File Petitions

HARRISBURG (AP) — Two incumbent Democratic congressmen —Francis E. Walter of Easton and William J. Green Jr. of Philadelphia—filed Thursday to seek reelection this year.

Incumbent state senators either filing or being reported Tuesday included Democrats William J. Lane of Brownsville and Republican Robert D. Fleming of Pittsburgh.

Two former state senators also were among those listed as filing: Rowland B. Mahany of Titusville, former Senate Republican leader, and Anthony J. Cavalcante, Uniontown Democrat. Mahany will seek the seat being vacated by Sen. Raymond P. Shafer, Republican organization candidate for lieutenant governor.

Bill For More Seats Is Killed

WASHINGTON (AP)—A bill to increase membership of the House from 435 to 438 foundered Thursday in a sea of complicated and conflicting parliamentary pressures.

The measure would have restored single seats to Pennsylvania, Massachusetts and Missouri. It was submerged by a House voice vote that sent it back to committee. Its supporters conceded later it is drowned, permanently.

When the showdown came, the measure was abandoned even by its chief pilot, Speaker John W. McCormack of Massachusetts. He had steered it skillfully from near-oblivion to what seemed like virtually certain passage.

Find Recorder Of Fatal Plane

NEW YORK (AP) — Searchers Thursday found the flight recorder that may give clues to the cause of the crash of a jet airliner into Jamaica Bay on March 1 with a loss of 95 lives.

The orange-painted sphere, somewhat larger than a basketball, is constructed so as to protect instruments inside from heavy impact.

"The recorder was intact," said Edward E. Slattery Jr., a staff member of the Civil Aeronautics Board.

Battles Flare In South Viet Nam

SAIGON, South Viet Nam (AP) —Running battles between government forces and Communist guerrillas flared over much of the southern third of South Viet Nam Thursday.

Casualties mounted on both sides as Viet Cong guerrillas began striking hard, sometimes in units of 1,000 men, and the government struck back even harder in what was shaping up as the biggest military struggle since South Viet Nam became independent in 1954.

Informed sources estimated 1,000 men have been killed, wounded or captured on the two sides in the last 12 days.

Mobs Riot In Santo Domingo

SANTO DOMINGO, Dominican Republic (AP)—Destructive mobs roamed the streets and demonstrated in front of the U.S. consulate Thursday protesting the unheralded departure from the country of a former president and a former armed forces chief.

Former President Joaquin Balaguer and Gen. Pedro Rodriguez Echavarria, former armed forces chief, were put on separate planes Wednesday night and sent to San Juan, Purto Rico, without prior notice.

The mobs protested they should have been put on trial, and charged the U.S. State Department was instrumental in the men's departure.

McClelland Out Of Gov. Race

PITTSBURGH (AP) — Commissioner William D. McClelland of Allegheny County withdrew Thursday as a potential candidate for the Democratic gubernatorial nomination.

McClelland cited two principal reasons for his decision—a desire for party harmony and lack of support from Philadelphia Democrats.

In his announcement at a news conference, Dr. McClelland said he still is opposed to the idea of the party's candidates for governor and U.S. senator coming from the same county.

U. S., Russia To Swap Culture

WASHINGTON (AP) — A new two-year agreement providing for an expanded exchange of culture between the United States and Russia was signed Thursday.

Both sides hailed it as a step forward in Soviet-U.S. relations.

The pact, replacing one that expired Dec. 31, was signed in a State Department ceremony which climaxed negotiations that have been under way since January.

Servicemen's Corner

ANNUAL INSPECTION—Capt. W. S. Gerichten, inspecting officer from 4th Marine Corps Reserve District, Philadelphia, left, goes over his reports on the inspection he made of the vehicles and equipment of the 3rd Motor Transport Battalion, Wyoming, with, left to right, M/Sgt. John Radeszsisky, S/Sgt. Alexander Carota, Mount Pocono, and S/Sgt. James D. Shafer, battalion truckmaster, Snydersville.

(Official U. S. Marine Corps Photo)

INSPECTION REPORT—was given by, left to right, Lt. Col. Harry Reynolds and Col. Robert J. Oddy, both from 4th Marine Corps Reserve District, Philadelphia, to Barrett Township's Major Joseph Murray, 3rd Motor Transport battalion USMCR, Wyoming, Pa. and Capt. James Pope, commanding officer maintenance company.

(Official U. S. Marine Corps Photo)

Satisfactory Report For Battalion

THE annual inspection of the Third Motor Transport Battalion, UMSCR, Wyoming, Pa., was completed recently during the regular drill date. The unit received a satisfactory report from the inspecting party.

The inspection party included Col. Robert J. Oddy, Lt. Col. Harry Reynolds, and Capt. W. S. Gerichten, all of 4th Marine Corps Reserve District, Philadelphia.

The report of the inspection was given to Major Joseph Murray, executive officer of the battalion, in the absence of Lt. Col. Malcolm J. Law, commanding officer, who was at home convalesing from pneumonia. Murray is from Barrett Twp.

The inspection was broken into three phases, a personnel inspection by Col. Oddy, a training inspection by Lt. Col. Reynolds which included a written examination of 1§ men from the battalion selected at random, and a technical inspection by Capt. Gerichten of all the equipment allotted the battalion.

The yearly inspection is made to check the proficiency of the unit and to determine the condition of the armory.

Openings For Men In Engineers

CO. "B", 304th Engineer Battalion, Easton, has opening for men between the ages of 17 and 25, S/Sgt. Charles Cilurso said last night.

The organization offers a plan to have men of this age group serve six months active duty with the army and the remainder of their time in the battalion.

The battalion has many pieces of heavy equipment and offers training in the operation of these pieces. It also offers training in other jobs required in the operation of the organization. Some of these jobs are cooks, clerks, truck drivers and supply personnel.

Anyone in Monroe County interested in joining the outfit should contact S/Sgt. Cilurso by telephoning HA 1-6199.

Newf'ndland

Mrs. Peggy Bancroft
Phone Nfld. OR 6-3509

FIVE SENIORS from Southern Wayne Joint School participated in the State scholarship testing program at Honesdale recently. They were Donald Barnes, Richard Crooks, Judy Cramer, Robert Hazelton and Diane Smith.

Elizabeth "Happy" Dugan and Nan Eggert, both seniors at Southern Wayne, spent the weekend at the Tri-Hi-Y State conference at Harrisburg, sponsored by the YMCA. The two local students represented the country of Gban, wearing dress similar to that worn in the African country.

Philadelphia Eggs

PHILADELPHIA (AP) — Eggs: Demand fair. Prices to retailers in cartons: Grade A large whites 42½-51, Grade A medium whites 38½-45, Grade A small whites 34-38, Grade B large whites and browns 39-41½.

George Shimko

Richard Krummell

Dale Williams

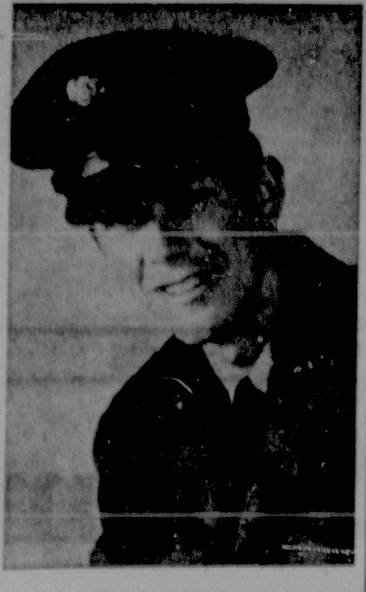

Harlen Tucker

Five Enlist In Army At S-burg Recruiting Site

SGT. Donald K. Smith, Stroudsburg, Army recruiter, announced yesterday that five young men were enlisted in the Regular Army by the Stroudsburg Recruiting Station during the month of, February.

Enlistees were Richard Krummell, son of Mrs. Sophia Krummell of Canadensis. Prior to enlistment Richard attended the Pocono Mountain Joint High School. He chose to serve in the Airborne. Others are George Shimko, son of Mrs. Theresa Shimko of Pocono Summit. George graduated from the Tobyhanna Twp. High School at Pocono Lake with the class of '58.

Upon completion of basic training and a leave at home he will be assigned to the aircraft maintenance field for training.

Dale Williams, son of Mr. and Mrs. Owen Williams of R.D. 1, Bangor, enlisted for Regular Army, unassigned. William Fells, son of Mr. and Mrs. William Fells of R.D. 3, Moscow. William graduated from Technical High School, Scranton, with the class of 1960. He will receive training in the engineer equipment maintenance field.

Harlan Tucker, son of Mr. and Mrs. Fred Tucker of 343 Main St., Stroudsburg. Harlan also chose to enter the Regular Army, unassigned.

Sgt. Smith further stated that any young men from this area who are planning to enlist in the Army in the near future that the months of April and May are probably the best months of the year to enlist. It is just before graduation and many good schools are available.

For further information visit the Stroudsburg post office or phone HA 1-4911.

Sgt. Smith said that he has had requests from a number of area high school seniors for information regarding the Army's 120 day delay enlistment program. Although the Army has had this program for a number of years the local recruiter does not recommend it to seniors because once the young man has enlisted he is obligated to leave within 120 days regardless of what happens.

For example: he may fail to graduate. He may receive a last minute college scholarship or there may be illness in his family.

Sgt. Smith stated that while this program is not suited for high school seniors it is very good for the young man that is about to be drafted in as much as it will give him up to 120 days longer to take care of his unfinished business.

Selective Service Tests

SELECTIVE Service College Qualification Tests will be given April 17 in more than 500 examination centers, Mrs. Beulah McConnell, clerk of local board 105, Stroudsburg, said last night.

The test is a three hour written examination. The purpose of the test is to provide evidence for the use of local boards in considering deferment of a registrant from military service as a student.

For application blanks and additional information contact Mrs. McConnell in the Selective Service Office, second floor, Stroudsburg Post Office.

The deadline for applications is March 27, 1962.

Treasury Balance

WASHINGTON (AP)—The cash position of the Treasury March 5: Balance $5,330,734,673.61; Deposits $61,429,755,498.52; Withdrawal $72,912,188,861.32; Total debt * $297,526,317,569.15; Gold assets $16,780,592,877.45.

* Includes $436,983,012.40 debt not subject to statutory limit.

FAT OVERWEIGHT

Available to you without a doctor's prescription, our drug called ODRINEX. You must lose ugly fat in 7 days or your money back. No strenuous exercise, laxatives, massage or taking of so-called reducing candies, crackers or cookies, or chewing gum. ODRINEX is a tiny tablet and easily swallowed. When you take ODRINEX, you still enjoy your meals, still eat the foods you like, but you simply don't have the urge for extra portions because ODRINEX depresses your appetite and decreases your desire for food. Your weight must come down, because as your own doctor will tell you, when you eat less, you weigh less. Get rid of excess fat and live longer. ODRINEX costs $3.00 and is sold on this GUARANTEE: If not satisfied for any reason just return the package to your druggist and get your full money back. No questions asked. ODRINEX is sold with this guarantee by:

REA & DERICK STORE
578 Main St.—Mail orders filled

One Injured In Accident

MILFORD — One person was injured in a two-car accident on Route 6, 11 miles west of here, at 11:40 p.m. Wednesday.

State Police here said cars driven by Miss Cecelia Piff, 46, Shohola Falls, and former Pike County Sheriff Otto Winkler were involved. Miss Piff suffered cuts of the lip and body bruises, but did not require hospitalization.

Will Visit U.S.

TOKYO (AP) — Seventy Japanese officers plan to go to the United States this year for training in the use of sea-to-air Tartar missiles, the Defense Department says. The Japanese navy is to be equipped with the missile by 1964.

...STOP
and SEE
JFD
TRANSIS-TENNA
For Better TV ...
Now At Your Local Dealers

PRESTIGE
THIS EMBLEM
WELCOME WAGON MEMBER INTERNATIONAL
identifies your
WELCOME WAGON SPONSORS...
firms of prestige in the business and civic life of your community.
For information, call
H A1-8834
WELCOME WAGON

EHRLICH'S
Open Daily & Sun. 8 a.m. to 10 p.m.
Week-end MEAT BUYS
Boneless - No Waste
LAMB ROAST lb. 69c
Fresh Home Made Scrapple lb. 29c
Fresh Home Made Sausage lb. 59c
POTATOES 50 lb. Bag 89c
VEAL Cutlets .... lb. 99c
Steaks .... lb. 1.25
CHOPS lb. 69c
Fresh Opened Oysters Std. Size 49c doz. Select Size 75c doz.
NABISCO OYSTERETTES 2 Boxes 39c
A COMPLETE FAMILY FOOD SHOPPING CENTER
• GROCERIES • FROZEN FOODS • PRODUCE
EHRLICH'S MARKET
HA 1-5760
107 WASHINGTON ST., E. STROUDSBURG
(Opposite State Liquor Store) Open Daily & Sun. 8 to 10

Mount Pocono

Mrs. John Sutton
Dial TE 9-7409

THE HOLY NAME Society of Saint Mary of the Mount Catholic Church will have a Communion Breakfast Sunday, March 11 at Chestnut Grove Inn. All men of the parish are invited to attend and also their sons.

They will leave from the church after 9:30 mass.

The guest speaker will be Phillip Walsh, Physical education instructor at the Pocono Mission sSchool. Reservations may be made with David Davis, Michael Matyshyn or John Regan until Thursday.

Coming Events

THE Mt. Pocono Methodist church will observe World Day of Prayer March 9, at 2 o'clock.

The Girl Scouts will attend their church services in uniform Sunday March 11.

The Monroe Pike Deanery of the Dioesan Council of Catholic Women have planned a week-end retreat to be held at Our Lady of The Poconos Villa starting March 23. Mrs. Wm. Hannes of Stroudsburg is handling the reservations. Any woman wishing to make a day of Recollection may attend the last day, Sunday.

The Mt. Pocono Fire Co. will meet at the fire hall Monday evening, March 12 at 8 p.m. George Bean will preside.

The Womens Aux. of the Mt. Pocono Fire Co. will hold their March meeting Tuesday, March 13 at 8. Mrs. George Bean will conduct the meeting.

Subscribe To The Daily Record

HOLLYWOOD BED Sale!
SAVE ON THESE COMPLETE OUTFITS
• HEADBOARD
• MATTRESS
• BOX SPRING

Single Size
$69.95
COMPLETE
DOUBLE SIZE $89.95
The 2 Double Size units listed below feature individual twin size mattresses that swing out on casters for easy bedmaking. They Swing together easily and 1 bedspread covers.
5' Double Bed Headboard with Mattresses & Box Springs $198
BIG 6'6" King 'N Queen Size Headboard with Foam Mattresses and Box Springs $198
IT'S 4TH ST MAIN AT
A.C. MILLER
"Something New Everyday"

POWER
TO SPARE—TO GO ANYWHERE!

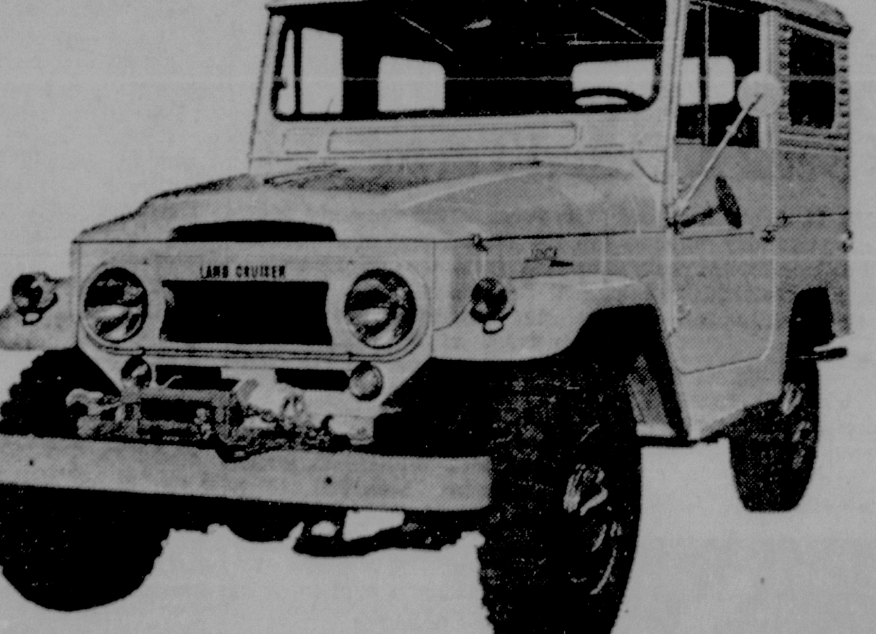

TOYOTA
LAND CRUISER
—the world's most powerful all purpose 4-wheel drive vehicle.
• 135 h.p., 6-cylinder engine
• 3-speed rugged transmission
• Sturdy suspension
• Up to 85 m.p.h.
• Up to 28 m.p.g.
• Drive it—you'll like it!
RAY PRICE MOTORS, INC.
353 Main Street, Stroudsburg

LOANS
for home Repairs . . .
INSIDE
Modernize Kitchen
Install New Plumbing
Lay New Floors
Finish Attic
Add Rooms
Redecorate
Insulate
Rewire
Buy Wall-to-Wall Carpet
OUTSIDE
Reshingle
Paint the House
Buy Screens and Storm Windows
Build a Garage
Build a Patio
Landscape the Yard
Screen in the Porch
Fence the Property
See The First-Stroudsburg National Bank now about a low-cost Home Improvement Loan. We make loans for home repairs and improvements of all kinds . . . at low bank rates. FAST SERVICE. CONVENIENT REPAYMENT PLANS.
THE FIRST-STROUDSBURG NATIONAL BANK
Established 1857
CONSUMER LOAN DEPARTMENT
ARLINGTON BRANCH
1110 N. NINTH ST.
BUSHKILL BRANCH BUSHKILL, PA.
BANK-AFTER-REGULAR-HOURS . . . Use Our new WALK-UP Window just inside the front door of our main office . . . open each banking day 2:30 'til 5

Atty. Niehoff Candidate For Senator

ATTY. Carl Niehoff, of Lehighton, will seek the Democratic senatorial nomination for State Senator from the 14th district, which includes, Monroe County.

Niehoff, veteran Carbon County attorney and public servant, received the unanimous nomination yesterday of the Four-County Democratic Committee. The Committee includes members from Pike, Wayne, Monroe and Carbon Counties, comprising the 14th State Senatorial District.

The veteran campaigner will oppose incumbent Senator William Z. Scott in the General Election.

Attorney Niehoff served four consecutive terms as District Attorney of Carbon County, from 1943 until 1959, the only man in the County's history to serve in that office for 16 years.

The nominee is a 1924 graduate of Lehighton High School and a 1928 graduate of Lafayette College, Easton, where he received a Bachelor of Arts Degree in Economics.

Following a five-year teaching career (history and social studies) in Lehighton High School, he enrolled in Dickinson Law School where he completed his first year of law studies. He transferred to Temple University Law School where he received his Law Degree in 1936.

Niehoff was admitted to the Carbon County Courts and the Pennsylvania Supreme Court in 1941. In the five year interim, Attorney Niehoff took special post graduate work in education and history at Muhlenberg College and Pennsylvania State University.

Niehoff presently conducts an extensive legal practice in his hometown of Lehighton and is solicitor to the Carbon County Commissioners. He is also solicitor of the Lehighton Area Union School District and the School District's Building Authority.

Attorney Niehoff is well known throughout eastern Pennsylvania, having served as Chief of Census Enumerators during the 1940 Census in Monroe, Carbon and Northampton Counties. He also directed the National Defense Training Program for Northeastern Pennsylvania during World War II as well as Carbon County's Civilian Defense during the War.

The 55 year old Attorney is married to the former Mary Simons, of Lehighton. The couple have four children.

Niehoff, who was informed of his unanimous choice, following the nominating session in the Carbon County Court House, Jim Thorpe, stated:

"My entire life has been spent in the field of public government. If elected I pledge the best of my abilities to all the constituents of the 14th Senatorial District."

75 Growers Sign Up For Feed Project

SEVENTY - FIVE growers of corn and grain sorghum have signed up to take part in the 1962 Feed Grain Program, Donald Reish, chairman of the Monroe County Agricultural Stabilization and Conservation Committee announced yesterday. The sign-up period will extend through March 30.

Operation of the program, the chairman explained, is similar to the 1961 Feed grain Program.

Likewise, its objectives are the same — (1) To increase farm income; (2) to further reduce the excess feed grain stocks; (3) to reduce Government costs of farm programs; (4) to reduce the risk of serious overproduction of meat, poultry, and dairy products; and (5) to assure consumers of fair and stable prices for these products.

All producers of corn and grain sorghum are eligible to take part in the feed grain program, which calls for the diversion of acreage formerly planted to one or more of these crops into an approved soil-conserving use. The program is voluntary, but program participation by farmers who produce these feed grain crops is required if they want to be eligible for price support on their feed grain crops, including oats, rye, and barley.

Advance payments are made at the time producers sign-up in the county office. Payments made to date total $19,773.59.

Any producer interested in this program, is urged to contact the office located at 18 N. Seventh St., Stroudsburg.

Mrs. Merwin's Rites Conducted

FUNERAL services for Mrs. Rena B. Merwin, 79, of 46 E. Second St., East Stroudsburg, were held yesterday in the William H. Clark Funeral Home. Rev. P. N. Wohlsen officiated and burial was in Prospect Cemetery.

Pallbearers were Edward Essex, Robert Keller, Howard Smith and Parke Unangst.

Candidates File Petitions For Party Committee Posts

PETITIONS of committeemen or committeewomen candidates have been filed by 10 individuals with the County Board of Elections, Monroe County Court House. Broken down by party it showed seven Democrats and three Republicans.

Those filing are: Democrats, Carl Woolever, committeeman, Third Ward, East Stroudsburg; Frank J. Smith, committeeman, Middle Smithfield Township; Ruth M. Miller, committeewoman, Middle Smithfield Township; Arlington Mervine, committeeman, Chestnuthill Township.

Also Leon F. Keller, committeeman, Chestnuthill Township; Richard Rinker, committeeman, Northern Hamilton Township; and John Lambert, committeeman, Second Ward, East Stroudsburg.

The Republicans are Clyde Learn, committeeeman, Stroud Township; Evan Koch, committeeman, Polk Township, and Janet George, committeewomen, Polk Township.

Hospital Notes

Births

A son to Mr. and Mrs. Donald DeHaven, Stroudsburg; a son to Mr. and Mrs. Norman Frisbie, Stroudsburg; a son to Mr. and Mrs. Robert Mosier, Delaware Water Gap.

Admissions

Mrs. Ruth Atkin, Levittown, Pa.; George Logue, Philadelphia; Ronald Horst, East Stroudsburg, RD 3; Frank Williams, White Haven; Herbert Possinger, Sr., Stroudsburg; Mrs. Mary Carson, Stroudsburg; Emanuel Maisner, Stroudsburg.

Discharges

Mrs. Arlene Grube and daughter, Bangor, RD 3; Mrs. Joan Roth and daughter, Stroudsburg; Thomas Quinn, Hatboro; John Rouch, Stroudsburg.

Our Hospital Census

Adult medical and surgical capacity—88.

Normal maximum occupancy 80 per cent of total—70.

Number of patients—92.

Patients over normal maximum occupancy—22.

Persons on waiting list—six.

Persons treated in outpatient department—40.

Kelley Set To Replace Setliffe

COL. ROY S. Kelley will become District Engineer for the Army Corps of Engineers at Philadelphia, Pennsylvania, effective in June 1962.

He will succeed Col. Truman H. Setliffe, the Philadelphia District Engineer since July, 1959, who is being assigned to duty in Korea. Setliffe helped set plans for Tocks Island, the proposed 177 million area project.

Col. Kelley, 46, is now the Director of Personnel, Office of the Chief of Engineers, Washington, D. C.

He is a native of Bowling Green, Kentucky, and a 1941 graduate of the United States Military Academy, West Point.

In World War II he served in the European Theater as a Battalion Commander, 358th Engineer Regiment. After the war he continued in Europe as Commanding Officer of several other Engineer Battalions, and then served in the Engineer Section, Headquarters U. S. Constabulary, Germany.

Pre-School Registration Re-Scheduled

BANGOR — Registration for pre-school children will be held March 13 in Portland and McKinley Schools for children in the Bangor Area schools, John W. Sabatine, elementary supervisor of the area, said last night.

Children may be registered in the Portland school all day and in the afternoon only at the McKinley school.

The change in dates is due to inclement weather on the regular day, March 6, for the registration.

Seven Deeds Filed At Courthouse

SEVEN deeds were filed yesterday in the office of Mrs. Jeannette F. Batory, Monroe County register and recorder:

S. P. Pfeiffer and A. L. Mervine, Smithfield Township, to Elmer M. and Wilita S. Rinehart, Stroud Township, property in Stroud Township, $42,500; Heico, Inc., Stroudsburg, to Kurt and Greta Phillipsberg, East Stroudsburg, property in Stroudsburg; Pocono Lakeshore, Inc., to Jess H. and Marjorie Embry, Irvington, N. J., two properties in Monroe Lake Shores.

Stillwater Lake Estates, Inc., Pocono Summit, to Michael Tramonta, Trenton, N. J., property in Tobyhanna Township; Stillwater Lake Estates to Wilmer F. Eagens, Jr., Norristown, property in Tobyhanna Township.

Pocono Summit Lakes, Inc., to George K. Evans, Columbia, Conn., four properties in Coolbaugh Township; Walter and Inge Jaggi, Meridan, Conn., to William C. and Dorothy C. Kipp, Barrett Township, two properties in Barrett Township.

PV Faculty VS. Students In Quiz

BRODHEADSVILLE — Pleasant Valley PTA will feature a quiz patterned after the TV show, "College Bowl" Monday at 8 p. m. in the new high school.

The quiz will feature four members from the faculty and four memb ers of the senior class.

Representing the faculty is Miss Jacqueline Fenner, Mrs. Jeanette Mitchell, Raymond Andrews and Clifford Stroud. The members of the Senior Class will be announced at the meeting.

MORA Club Project Completed

COMPLETION of the equipping of a second-floor room at the YMCA was reported to members of the MORA Club during its meeting there Wednesday.

The project involved cash contributions and labor donated by members of the club, including Dr. R. A. Barnard, Earl Bush, Nathan Kishpaugh and James Bunnell.

The project involved cash contributions, donations of material at cost and labor donated by outside individuals and members of the club, including Dr. R. A. Barnard and James Bunnell. Bunnell organized the project.

J. C. Mullins spoke on alcoholism during the meeting and a question and answer session followed. Ashton Burrows, back from a Florida vacation, played the piano for group singing.

A film, "A Changing Liberia," will be shown at next week's meeting.

SINGING WAITERS—Ciccio, Guiseppe and Pasquale, left to right, played in that order by Tony Santore, Tony Messenlehner and Frank DiSimoni, clown cheerfully through "THE MOST HAPPY FELLA." Occasionally they burst into delightful spurts of burlesque Italian opera.

Responsive Crowd Greets 'Most Happy Fella' At ESSC

By ALICE HASTINGS

THE "MOST Happy Fella" opened last night on College Hill with most pleasant effects upon a large, responsive audience. This rain-and-shine California romance of an aging Italian wine-grower and the young waitress whom he has courted by mail, is given a bright, lively and understanding production by the players at the East Stroudsburg State College.

Frank Loesser did the book, lyrics and music of the show, based on Sidney Howard's Pulitzer prize play, "They Knew What They Wanted." Unusual because it is as close to the operatic level as anything in the popular musical field, "Happy Fella" presents a challenge to both singers and directors. Last night the challenge was met most satisfactorily by the principals and by producer, Professor Wilfred Clelland and director, senior Anthony Santore.

Tony Has Big Voice

Tony, the wine-grower, is played by Carl Sloat, a junior from Montrose. The role demands a wide gamut of musical ability and know-how — his songs range from perky show tunes to full-throated romantic lines. Fortunately for the production Sloat is probably the one man from thousands of college students who has, a. the voice, and b. the technical training. He has been studying in New York for several years with the teacher who coaches Robert Merrill, among other Metropolitan stars.

One of the highlights of the show is Tony and Rosabella's (his mail order bride) fun dialogue in Act II when Rosabella is teaching Tony English. Sloat's delivery of the gay song, "Happy To Make Your Acquaintance," struck the perfect balance between archness and exuberance.

The last number which the hero renders, "My Wife She Loves Me Now," is as happy an expression of fulfillment as any 'happy fella' is likely to receive, ever.

Rosabella Sparkles

Rosabella, played by Cassandra Febbo, a sophomore from Lansdowne, is a pretty, pert waitress who, sings a wistful lyric in Scene one, Act 1, "Wanting To Be Wanted," becomes properly annoyed by the bit of chicanery used by Tony in substituting his foreman's picture for his own in his mailorder courtship, and, after Tony becomes immobilized in a wheel chair, becomes both pregnant and repentant in equal measure and with splendid speed.

Miss Febbo's command of the stage situation is admirable and her youthful movements and dainty presence are in strong contrast to her husband's clumsiness.

Three singing waiters give much comic relief throughout the show. Tony Messenlehner, Frank DiSimoni and Tony Santore (the director) clown cheerfully and in several cases give burlesqque renditions of Italian opera. They sang a high spirited 'aria' called "Abbondanza and Sposalizio" with mock heroics.

Songs To Remember

Other songs to be remembered are the quartette — "Standin' On The Corner, Wachin' All the Girls Go By," and two duets, "Big D" (an ode to Dallas) and "Smile, Smile, Smile" sung by Beverly Reed and William Hendershot.

Judith Hoppe turns in a good performance as Tony's too-sisterly sister, and Ronald Woods has an indifferent air about him as Joe the foreman — which undoubtedly helped him in his incident with the chagrined Rosabella.

John Fallon, who is usually to be seen as a comedian of broad humor and accomplishment in ESSC's plays, serves as the priest and is denied one word to say.

Supporting actors include Norman Muir, Gene Slaski, Robert Butterworth, William Gilvary, John Semian and Richard Patton. They, all of them, performed with finesse.

Good Work By Many

Tony Santore, the director and comic waiter, also constructed the efficient and unobtrusive scenery. John Gantz achieved some unusually good effects with lighting, especially with the pink spotlight.

The choreography was in charge of Miss Joanne McKeag who took fine advantage of the good dance music in the show. Her "Young People Got To Dance" number delivered an athletic contrast between the youth of Rosabella and the age and the crippled leg inflicting Tony.

Her dancers include Barbara Brooks, Gail Davis, Doreen Dougherty, John Hamilton, F. Leroy Smith and Richard Wilson.

The accompanists are Elaine Shelley and Patricia Theil. Producer Clelland wisely limited the accompanment to the piano, and let the orchestra go by.

The play runs through Saturday and is given in the auditorium at State College. Curtain goes up promptly at 8 p.m.

Stroudsburg Budget $252,060

THE budget adopted by Stroudsburg Borough Council Wednesday night calls for receipts of $252,060 and expenditures of $251,954.

It was erroneously reported yesterday that the receipts were $242,778 and the expenditures $242,054.

No Injuries In Blast Of Furnace

BANGOR — No one was injured and there was no damage from the explosion of an oil-fired furnace at Bangor Blouse Co., Lower S. Main St., at 10:15 p.m. Wednesday.

The furnace was in the basement of the one-story cement block building and flames were confined to a wooden cabinet near the furnace.

Russell T. Brown, assistant fire chief, said the explosion was apparently the result of an oil leak from the feeder line into the furnace.

No one was in the building at the time. Joseph Romano and Joseph Diorio, plant operators, said the firm employs about 45 workers.

The plant was closed yesterday for repairs to the furnace and to electrical wiring, with operations expected to resume today.

Firemen from Central, Rescue and Second Ward Companies extinguished the blaze with a booster stream.

Science Fair Discusses Final Plans

FINAL plans for the Monroe County Science Fair were discussed at a meeting of the fair committee last night in The Daily Record office, Stroudsburg.

The fair will be held March 22 and 23 at the National Guard Armory in East Stroudsburg.

It was announced by Dr. Grady Moore of East Stroudsburg State College, chairman of the judging committee, that a dinner will be held for the judges and members of the committee at the college on Wednesday, March 21, at 6 p.m.

Registration Closes March 26

VOTERS registration will close March 26. It has been open since December.

During the time it has been open 37 Democrats, 34 Republicans, and one independent voters have registered.

Rep. Walter To Welcome Optimists

REP. FRANCIS E. Walter, Easton Democrat, will give the welcome address at the charter presentation dinner-dance of the Poconos Optimist Club at 7 p. m. tomorrow in Heddy's Restaurant.

Walter will be introduced by toastmaster Robert Hetzel, of the Allentown Optimist Club, which is the sponsoring club for the local organization. About 200 persons are expected to attend.

After Walter's welcoming address, the charter will be presented by Martin Gilligan, District Two governor Atty. Edward Hoffner, president of the local club, will accept it.

The club chaplain, Major Henry Baker, of the Salvation Army, will be in charge of the invocation. Floyd C. Cyphers and John Baylor are co-chairmen for the program.

Other officers of the local club are Jack Wallie, Claude Cyphers, Fred Walter, William B. Fisher, Dr. Elmo Lilli, John Menhennet, Herb Menhennet, Robert W. Hoffman, James R. Marsh and Robert Warner.

No Parking Areas Listed In Portland

PORTLAND—Borough Council has approved the recommendations of the streets committee of no parking area and the creation of a parking space for the police car.

The parking space created will be on Main St. next to the Golden Eagle Inn. This space is reserved for the police car only.

The no parking areas will be as follows:

"No parking on west side of Pennsylvania Ave. from State St. north to Main St. On the east side of Pennsylvania Ave. from State St. north for 60 feet.

"No parking on east side of Pennsylvania Ave. from Division St. south for 35 feet. On the east side of Pennsylvania Ave. from Division St. north for 43 feet.

"No parking on the east side of Pennsylvania Ave. from Main St. south for 20 feet. On north side of Division St. from Pennsylvania Ave. east for 20 feet.

"No parking on south side of Main St. from Pennsylvania Ave. east for 20 feet."

To Erect Signs

The council also voted to erect appropriate signs in the areas now designated as no parking areas.

In other action Mrs. Ruth Henry was appointed as borough auditor. She will fill the unexpired term of Mrs. Velma Rushing, who recently resigned.

The council also discussed with solicitor William Cassabaum the optrations and future enlargements of the water company. They also discussed the future building programs.

NORMAN FISH, a senior member of the Technical Arts Course in the East Stroudsburg Area Senior High School presented a movable book shelf to Ralph Burrows, the senior high school principal. Norm made two movable shelf units as a course project.
Norman is the son of Mr. and Mrs. John Fish of 108 West Broad St., East Stroudsburg.

Gap Adopts Budget Of $25,831.88

DELAWARE WATER GAP—Borough Council has adopted a general fund budget calling for receipts of $25,831.88 and expenditures of $25,745 with no change in the tax rate.

The tax rate will be eight mills and a $5 per capita levy was also enacted.

Other budget figures includes receipts of $14,617.01 and expenditures of $14,600 for the water fund and receipts of $2,065 and expenditures of $2,060 for the highway fund.

The report of the auditors, Mrs. Ben Geshensky, Miss Barbara Drake and Mrs. John Storm, was accepted. Francis Drake reported on area re-development.

It was announced that Robert E. Smith had been appointed borough civil defense director by Gov. David L. Lawrence.

Two new lights will be placed on Cherry Valley Rd. and one will be removed. Other lights will be increased from 1,000 watts to 2,500.

The street committee reported several streets in bad condition with repairs to be made as soon as frost is out of the ground.

Inhabitants from 70 different nations people the "new section" of Jerusalem today.

Buy in Monroe County and save. We are the only authorized dealer.
Stroudsburg Granite Co.
Truman Burnett, Owner
Main St. at Dreher Ave. HA 1-3591

The man with
NEW IDEAS FOR
A NEW ERA
VERDON E. FRAILEY
609 Main St., Stroudsburg
Phone: HA 1-7447
NATIONWIDE
MUTUAL INSURANCE COMPANY
MUTUAL FIRE INSURANCE COMPANY
LIFE INSURANCE COMPANY
Home Office: Columbus, Ohio

WIN
your own family
SHOWBOAT
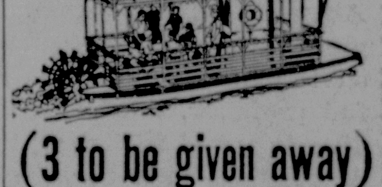
(3 to be given away)
1,020
OTHER PRIZES!
250 AMF-Voit Water Ski Outfits
100 Bolex 8 mm. Movie Cameras
250 South Bend Fishing Outfits
100 Westinghouse 3-Band Radios
70 American Thermos Giant "Pop-Tents"
250 Turner Camping Stoves and Lanterns
ENTER HERE!
LIM'S
QUALITY SPORTS SHOP
581 Main St., Stroudsburg
HA 1-3022
WIN A PRIZE IN THE NATIONAL EVINRUDE SHOWBOAT CONTEST
Come in for free entry blank.
EVINRUDE SALES & SERVICE

IT COSTS LESS THAN YOU'D GUESS
TO GET OUT OF THE ORDINARY INTO AN
OLDSMOBILE!
Oldsmobile's Dynamic 88 offers you a lot more car than the de luxe models of "low-priced" makes . . . for very little actual price difference!
And Oldsmobile's famous Rocket V-8 Engine is standard equipment! V-8s are a costly option on many "low-priced" makes!
Oldsmobile is noted for high resale, too! You get more money back when you trade!

There's "SOMETHING EXTRA" about owning an OLDS!
VISIT YOUR LOCAL AUTHORIZED OLDSMOBILE QUALITY DEALER
MIKELS MOTORS, INC., 1061 North Ninth St.

"Distinctive Apparel for Men"
SPRING-FRESH FASHIONS FOR
YOUNG MEN!
Double-Breasted
Sport Coats
with Half Belt
Weekend
SPECIAL
Regular 35.00
25.00

The latest thing in young men's wear these exciting new double-breasted sport coats are 100% wool and come in Olive, Gold, Black, Navy, Green and Powder Blue . . .
TED GETZ
542 Main St. Stroudsburg

Van D. Yetter's
OPEN HOUSE
WEEKS BEGIN!
Beginning Tomorrow & Every Day
Until 7 P.M. You Are Cordially Invited to Inspect
Over 30 MOBILE HOMES

See The Grandest Selection
Of Mobile Homes Ever Grouped
In This Area For Your Inspection . . .
See The Modern Wood Paneled
Interiors for More Gracious Living . . .
See New Modern Electrically
heated Mobile Homes . . .
See The latest Innovations that
Makes Mobile Home Living Far Superior
to Conventional Homes
ENTER OUR FREE CONTEST!
An Electric Wall Clock Awarded Each Week For The Next 10 Weeks . . . Plus a Men's or Ladies' Watch As Grand Prize at end of Contest. Simply Visit Our Mobile Home Display and on the entry blank you find here tell us in your own words what you LIKE or DON'T LIKE in any of the Mobile Homes. That's ALL there is to it! So, stop in soon!
VAN D. YETTER, Jr.
New and Used Mobile Homes
On Route 402—1 Mile S. of Marshalls Creek
From the STROUDSBURGS take the THRU-WAY to the Marshalls Creek Exit . . . then follow Route 402 to our display areas.
PHONE HA 1-2831

Defending A Mess

Railway unions attacked the report of the Presidential Railroad Commission even before it was published, contending that somehow the distinguished public members had been won by the employers to some intolerable point of view.

But an examination of the report's summary issued by the Commission shows that no fair-minded person could have been uncritical of railway operating rules and wages as they stand. The more glaring examples of featherbedding, double pay and the like have been widely publicized, and are indefensible.

What had not been evident before the report was published was that the unions, in shaping their collective bargaining demands, had favored the cause of some of their members at the expense of others.

By clinging to the full day's pay rule for 125 mile runs, the unions had assured that senior train crews on crack passenger runs would be well rewarded for work days in the neighborhood of 4 or 5 hours. But the same rules caused some freight crews to work up to 16 hours a day to get the same pay.

Treatment of seniority rules also caused veteran employees to be laid off in one district while new men were being hired nearby for similar jobs.

The union's backwardness in revising contracts in fairness to its members sheds some light on their backwardness in accepting the modernized equipment and techniques that are necessary if the railroads are to survive as going concerns in the face of competition on the highways, the waterways and the airlines.

Now there is a threat to strike the railroads unless the stauts quo is maintained with all its costliness, and with all its unfairness to a large portion of the union members themselves.

The Administration has gone on record against featherbedding as a costly luxury that we cannot afford in these days of international competition. There is real work to be done, and skilled workers are needed to do it.

It seems ironic that unions, which always refer to themselves as so "progressive," are so adamant that antique contracts be preserved, especially when the Commission's reports provides for easing the impact of the changes upon employees.

Nobody Seems To Remember Old Rip Van Winkle

Opinions Of Other Editors

Colleges Flunk This Test

From time to time a college educator will bemoan the values of a country in which college teachers find rather meager financial rewards. But what of the values to be found right on campus?

A survey by the National Education Association reveals that, in the collegiate hierarchy, the teacher is low man on the totem pole. From instructor to full professor, the teacher earns a median salary of $7,486 a year. The public relations man for the college gets $7,659, the basketball coach $7,700, the football coach $8,554 and the athletic director $8,930.

There's a large range, of course, in college teaching salaries. Thousands of instructors work for less than $5,000. About 600 faculty posts in the country command salaries of more than $18,000. Even at the top, however, men in the other college positions do better. The public relations directors and the athletic directors can aim for positions paying more than $25,000.

"It's a sad kind of comparison," said Ray C. Maul, director of the NEA study. And that about sums it up.

His report showed an encouraging gain of about 10 per cent for college teaching salaries over the last two years. But there's a catch even in this. It's the failure of the small and medium-sized private colleges — the two groups on the bottom of the salary scale —to raise faculty pay at the same rate as the larger institutions.

It's no secret that the more well-heeled colleges have taken to raiding the faculties of smaller institutions, just as business and industry drain the faculties of colleges at all levels.

Said Dr. Maul:

"Colleges are employing more and more of less and less well-trained college faculty. If this trend continues, it seems inescapable that the over-all quality of American higher education will be weakened."

This threat is bound to become more critical with the increased student demand for higher education in this decade. The faculty pay problem is something the colleges can't solve alone. But the administrators of our colleges should at least rearrange their pay priorities so that the teachers are no longer the lowest paid members of the campus staff. **—Harrisburg Patriot**

George Sokolsky

An Opera Matinee

It is essential even for one who earns his living watching the doings of Khrushchev, struggling over what the inventions mean, which politician is really what one thinks he is and why another should believe some of the things that some do believe—it is essential to get away from it all and my way is to go to the opera of a Saturday afternoon when the atmosphere is more musical than on a Monday night for many reasons.

Last Saturday it was "Aida" which no singer or conductor can spoil or improve. So I settled down to a pleasant enough performance with the best lighting I have seen on any stage. After the first act, I dropped into Francis Robinson's cubby-hole of an office which I like to do because he is also a man of extremely wide culture and there is always good conversation which grows rarer these days as we limit ourselves either to the escapism of gossip or the argufying about things we know nothing about.

So last Saturday afternoon, Roland Hayes, the singer, also dropped in and we talked about how hard it is for a young conductor to get a chance to conduct and if perhaps it would not be wise for them to get their apprenticeships with high school orchestras, some of which, over the country, are quite good.

For doctors, there is internship and a residency; for lawyers, there is clerkship. But young conductors have a rare chance to lead an orchestra or even a section of one. I am told that Leonard Bernstein takes three assistants a year which must do a great deal for young conductors. So we talked until the time came for Act II.

Then we all foregathered for tea and there was Georgie Jessel and he reminded me of the very distant days of the Gus Edwards show in vaudeville when many who later became great stars sang, "School Days, School Days, Dear Old Golden Rule Days."

And we talked of Eddie Cantor, a childhood friend, who has been ill but does not take it lightly, which everyone should do, for ills of the flesh must come to us at one time or another and one either is frightened by them or says his prayers and leaves the rest to God.

And I remembered how one day when I was in the hospital with what looked like a terminal thing and Charlie Coburn, the actor, had a nurse roll him into my room to have a visit and Charlie asked me not to spread it that he was in the hospital because then nobody would hire him to act. And we had several good laughs together.

Charlie lived to a good ripe age and his passing was regretted but I often see him on the Late Show or even the Late Late Show since I have become addicted to such shenanigans at bed-time.

Then there was Act III to hear and Bill Ormerod, who should be addressed as Sir Berkeley, he being a British knight for whatever virtues or sins one becomes such, and I climbed some stairs, which I should not do, to hear Francis Robinson speak over the radio brilliantly and beatifully about Grace Moore.

Robinson originated in Nashville, Tennessee, and is gifted with a speaking voice which reminds me of William Jennings Bryan although he is less resonant. The story he told of Grace Moore was most attractive, as she was.

And I conjured up the days when I could only afford Standing Room to listen to Farrar and Caruso and then it became so difficult to listen to the rest of the afternoon's "Aida." For as Roland Hayes said, it is hard to know where genius will strike and one must be helpful.

And I could not help thinking of youth as I looked into the eyes of Maria Jeritza, of another generation, who when she first sang at the Metroplitan Opera stirred opera lovers as they had not been in some time. She is still beautiful, for natural beauty never fades.

So here an entire afternoon passed and no one said one word about politicians and conniving and the trickeries of life. No wonder musicians have such longevity—they throw off the burdens of time and live in the eternities. Or might it be that all their work requires so much

THE DAILY RECORD
Established April 2, 1894
HORACE G. HELLER, Editor and General Manager
JOSEPH A. CUSACK, Managing Editor
ROBERT L. CLARK, City Editor
LOWELL H. CROSS, Advertising Director
CHARLES H. EDMONDSON, Retail Advertising Manager
Entered as Second Class Matter, July 1, 1920, at the Post Office in Stroudsburg, Pa., under Act of Congress March 3, 1879. Published Daily Except Sunday by Pocono Record, Inc., 511 Lenox St., Stroudsburg, Pa. Member Associated Press and Audit Bureau of Circulation.
James H. Ottaway, President and Publisher; Lyndon R. Boyd, Vice Pres.; Eugene J. Brown, Vice Pres.; Mrs. Ruth B. Ottaway, Secretary; Horace G. Heller, Treasurer; Lowell H. Cross, Asst. Treasurer.
Subscription Rates: Carrier, 42 Cents Weekly. By mail (1st through 3rd Zones) 3 Months, $3.75; 6 Months, $7.50; One Year, $15.00; Outside Zone 3, $19.00 Yearly.

The Pennsylvania Story

Republican 'Snow Job'

By Mason Denison

Harrisburg — Reporter's Notebook:

Republican "Snow—Job"—When the Republican State Committee and county leaders from throughout the state met here earlier this week—ostensibly to endorse Congressman William W. Scranton and fellow-Congressman James E. Van Zandt for the gubernatorial and senatorial nods respectively—there were good-natured quips that GOP State Chairman George I Bloom in calling the meeting had tried to pull a "snow job" on the gathering.

Reason of course was the "great snow" (natural) that fell that day throughout most sections of the state—but with barely an inch in Harrisburg, the site of the meeting . . . The spectre of some of the hearty brethren coming in from the hinterlands via dogsled, snowshoes and what-not failed to daunt husky (no pun intended) team-leader Bloom who avowed the meeting would be held regardless of how many schools in the area closed down . . . It was.

However during the course of the meeting an aide to the venerable George Bloom was more concerned with fidgeting and gnawing fingernails than anything else . . . Reason: arrangements had been made for use of the room in the downtown Penn Harris Hotel until 5 p.m., at which time another group was scheduled to take over the quarters . . . Chafed the Bloom aide with a pile of cigaret butts around him:

"Gad—imagine the spectacle of these people being bodily carried out of the room if they don't meet the deadline, and our gubernatorial candidate going out, seat and all!"

(Just shows the fretting some go through . . . Congressman Bill Scranton being carried out indeed! . . . With his reputed personal "savings" he could buy the hotel himself!)

Eyebrow Raiser-Uppers—There were some looks of askance and eyebrow twitchings this week when it was boldly revealed that yes, Democratic Gubernatorial Candidate Richardson Dilworth had indeed been granted clearance by Democratic State Headquarters to organize "Citizen-For-Dilworth" committees and groups throughout the state.

Reason for the element of surprise—mostly among GOPsters (who were beaten to the draw on this one)—was that heretofore such "citizen" organizations and groups have become identified as tremendous "wellings" on the part of ordinary citizens simply carried away with a particular candidate in question . . . The candidate then is aghast, underwhelmed and completely bowled off his feet by this ('unexpected') outpouring and outburst from these non-organization floks.

Well—at least this is a switch; Mr. Dilworth himself is going to organize his own "spontaneous" citizen groups!

Pot-&-Pother Department—The other day we received a copy of a letter written by Bob Elfreth, fellow-resident of nearby surburban Camp Hill (he's a member of borough council—we're just a plain old taxpayer) to the Bureau of Motor Vehicles "commenting" on their recent warning to Pennsylvania motorists who have not yet received their motor vehicle registration applications, to immediately contact the Bureau and provide correct name, address, etc . . .

Judging from various other comments this column has received on the subject, irate motorist Elfreth apparently isn't alone in the following thoughts expressed in his missive to the Bureau:

"It seems to me that if there is any warning to be given, it should be given to the Bureau of Moror Vehicles and not the taxpaying public who pays for efficient and intelligent management. This is something the Bureau of Motor Vehicles lacks. There is a possibility that this situation will be rectified next year either through the election of a Republican or a good Democrat."

Mirror of Time

—by J. D. Shafer

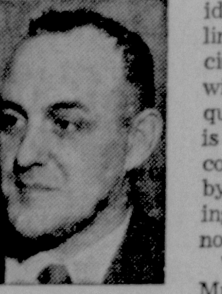

10 Years Ago

A 46-year-old Bloomfield, N.J., man was killed in an automobile accident in Kresgeville. His car was found off the road by a passing motorist. The fatal car had crashed into a telephone pole.

Edward Beaver, 71, was found dead in his bed at his Crystal St. home in East Stroudsburg. A sister who had come to visit him found the body. Death was due to a heart attack.

Sugar Ray Robinson put his crown on the line by signing for a fight with Bobo Olson.

A Hollywood studio announced it had signed Will Rogers Jr., to portray the part of his father in the Will Rogers Story.

20 Years Ago

James R. Howard was named chief of the Auxiliary Police by the Monroe County Council of Defense.

Official census for Monroe County for 1940 were received in the county courthouse. The population was 29,802.

East Stroudsburg State Teachers College won the mythical state championship basketball title. Their record was eight wins and one loss. "Pistol" Pete Pasko scored 437 points for the year.

Oysters were selling at 25 cents a pint in Mick and Drake's store at 428 Main St., Stroudsburg. Of course this was in 1911.

Markin Time

Why worry when we do our
best?
Worry makes the worry
double.
So often it is interest,
Paid by those who worry
trouble.

Luther Markin

Off The Record

By Bob Clark

We are indebted to the Tobyhanna Signal Reporter, the newspaper of 2,600 employes at the Signal Depot atop the Pocono Mountains, for the following editorial.

It appears the men and women of the services, individuals who help a lot more than they are ever aided, get sick and tired of the chronic griper who denounces fund drives of all types.

The editorial, printed this week in the The Reporter, is entitled, "Fund Drives Are Not Rackets." Here it is in its entirety:

Each of us has his financial problems, and when they become pressing there's a human tendency to greet any plea for funds from organized charity with exasperation.

How often have you heard people say, "They never stop hitting you with their hand out. All this gimme-gimme is just a racket."

But, of course, all of it isn't. The Red Cross, United Funds, National Health Agencies and other reputable charities have fine records of accomplishments, and the people who administer them are not in it for profit. Anyone who tries to convince himself they are should stop kidding. He's just looking for an easy way out.

The charities that get official support do an enormous amount of good in helping the sick, disabled, the unfortunate.

Giving is good. The man who supports nationally-known and respected fund drives as generously as he is able feels a sense of accomplishment. Somewhere, somehow, another human being will benefit because he answered the call. To know that and to take pride in it is reward enough.

If you can't afford it—well, you can't. Nobody's going to club you into giving. But don't delude yourself by giving all organized charity the label of "racket". You may keep someone else from donating to a worthy cause.

Lt. George Brodhead, direct descendant of Daniel Brodhead founder of the area, is taking a course in infantry training at Ft. Benning, Ga.

George, an officer in East Stroudsburg's Company "A" of the 1st Battle Group, Pennsylvania National Guard, will be gone for eight weeks.

Taking refuge with Brodhead from the Northern weather is his family.

Gene Brown

About Town

Poor Timing All Around

Two men, expectant fathers, were pacing the waiting room near the maternity ward.

"What tough luck," one man said. "This had to happen during my vacation."

"You think you've got troubles?" the other said. "I'm on my honeymoon."

The Allen-Scott Report

Viet Nam President Seeking U. S. Aid

By Robert S. Allen and Paul Scott

WASHINGTON—President Njo Dinh Diem is seeking permission and help to shoot down Russian transport planes delivering supplies to Communist Viet Cong guerrillas in South Vietnam and southern Laos.

Forwarded to President Kennedy this week, Diem's request is being fully supported by U.S. military advisers in South Vietnam and Admiral Harry D. Felt, the hard-hitting commander of all U.S. military forces in the Pacific.

It calls for immediate U.S. approval to use South Vietnam and U.S. fighter planes to intercept Soviet planes taking part in the growing Communist airlift. An estimated 50 to 60 Russian transport planes are participating in this troop shuttling operation from Hanoi.

President Diem and his U.S. military advisers deem joint U.S.-South Vietnam offensive air action necessary to stem the steady tide of Red reinforcements and supplies pouring into the battle area from North Vietnam.

They point out that South Vietnam forces, despite some brilliant successes in recent anti-guerrilla operations, are still losing ground in cutting down invading Communist troops.

Unless this Soviet-directed airlift is broken up, the Communists will have an estimated 18,000 troops in South Vietnam by mid-April. The force will include 10,000 regular North Vietnamese troops organized in 30 battalions.

The Intelligence estimate clearly shows that the Communists are sending troops into South Vietnam at a faster rate than Diem's forces can kill or capture them.

According to Diem and his U.S. advisers, the only way to reverse the Communist build-up is to strike at the airlift. Under present policy, U.S. pilots are barred from attacking Soviet aircraft unless fired upon.

U.S. pilots are chafing at these White House restrictions because Communist ground troops, equipped with Czech anti-aircraft guns, have shot down a number of U.S. helicopters and light planes.

The same U.S. restriction applies to Diem's small airforce which must rely on the U.S. for fuel and ammunition.

The Opposition — President Diem's daring proposal is being strongly opposed by Secretary of State Rusk on the ground that an extension of the war to the air might cause the Communist Chinese to enter the battle.

This is doubted by President Diem. He takes the position that the Chinese Communists will enter the fight when they believe it is to their advantage to do so regardless of what the U.S.does.

He has turned over to U.S. authorities the Communists' master plan for their joint operation in South Vietnam and Laos. It shows that the Russians and Chinese have set up a joint staff headquarters in Nanning, China.

From this sanctuary, the Kremlin-Peiping command is mapping joint military strategy for the complete take-over of South Vietnam and Laos.

The military tactics and logistics operations for these two campaigns are being directed by a combined Soviet-headquarters in Hanoi.

From this advance location, the "Operational Command" directs the airlift, overland supply operations, and the training of military and political cadres.

White House aides say President Diem's report has greatly impressed the President. However, no final decision on whether the war will be extended to the Soviet airlift will be made by the President until after he confers with his National Security Council.

The President is calling this important NSC meeting next week.

On The Front Line—President Diem wants the U.S. to arm every able-bodied man and woman in South Vietnam. He says this all-out effort is necessary if his country is to be successful in fighting off the growing Communist infiltration.

He made this arms request to Attorney General Robert Kennedy during the President's brother's brief stop-over in Saigon . . . The Defense Department is planning to build up its military training and assistance forces to 6,000 in South Vietnam. That is 2,000 over the present number on duty there.

Taking It Off—General Curtis Lemay, cigar-chomping Air Chief of Staff, who has been under medical care recently, has taken off more than 25 lbs. and is under orders to shed more. An ardent advocate of physical fitness, the noted bomber pilot is firmly adhering to a spartan diet and daily exercise program . . . Governor Edmund (Pat) Brown of Cailfornia has reduced to 192 lbs in preparation for the tough re-election campaign facing him—most probably against Vice President Nixon. Brown has taken off more than 20 lbs and is under orders to reduce another 10 . . . Dr. Janet Travell, White House physician, is carefully not saying so publicly, but she feels that a number of top government officials, particularly members of Congress, would do themselves and the country a lot of good if they reduced and stayed that way. The President's doctor thinks many of these leaders are overweight due to too much free-loading at social gatherings, especially elaborate high-calorie diplomatic buffets and dinners.

Social Whirl—Morocco's young Ambassador Ali Bengelloun got off to a resounding start as his country's new envoy to Washington. At noon he presented his credentials to President Kennedy, three hours later Bengelloun was hosting his ornate reception celebrating Morocco's Independence Day. Some 500 guests, including most of the foreign diplomatic corps, top State and Defense Department officials, leaders in Congress and other notables, attended—and ate and drank their fill. Most interesting news item developed at the party was the disclosure that the twist is banned by law in Lebanon and Syria. The ambassadors from these countries are authority for this information.

Inside You And Yours

A New Skin Test

By Burton H. Fern, M.D.

1. Foods trigger most common skin eruption. T— F—
2. Your weight can add up to skin trouble. T— F—
3. Cutting out sweets and starches helps stop boils. T— F—
4. Eating less fat melts certain skin tumors. T— F—

1. False.

Don't overestimate food! It causes less skin trouble than you think. In the rush to pin the blame on the guilty, "something you ate" or "too much acid" is often wrongly accused.

No one eats "too much acid". Such foods don't exist.

2. True.

New fat stretches skin until elastic fibers break and thick purple-red lines break out, especially on abdomen, hips and thighs. The color fades but the lines remain.

Fat-filled skin folds chafe under arms, breasts and along the groin. At first sore and red, these skin folds break down and ooze. Allergy-caused eczema leaves certain babies more vulnerable to this trouble.

Your doctor can help pinpoint the allergic foods and treat eczema. For ordinary chafing, wash, pat dry and sprinkle lightly with powder or cornstarch. Cool aluminum subacetate soaks—one Domeboro tablet in a pint of water—quickly dry oozing crusts.

Insulated with thick layers of fat, heavy people have to sweat more to cool down on hot, humid days. Limp droplets cling to the skin. Sweat glands stop up and prickly heat breaks out.

Sprinkle cornstarch on the rash. A light undershirt breaks up sweat droplets speeding evaporation. And cool down—lots faster without thick fatty insulation.

3. True.

While you can't blame sweets for every little pimple, germs inside ugly red boils often have a sweet tooth. They can't thrive without plenty of sugar. Eating fewer sweets may stop boils that even miracle drugs can't cure.

4. True.

When extra fat floods the circulation, some seeps into the skin, forming tiny yellow tumors—especially on eyelids. When circulating fat thins down, these tumors disolve before your eyes.

Except for this, food doesn't cause much skin trouble.

Think before you blame that rash on something you are. You may have to eat your words!

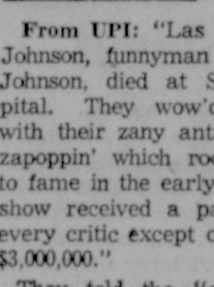

Walter Winchell

Chips On A Shoulder

From UPI: "Las Vegas: Chic Johnson, funnyman of Olsen & Johnson, died at Sunrise Hospital. They wow'd Broadway with their zany antics in 'Hellzapoppin' which rocketed them to fame in the early 1940s. The show received a panning from every critic except one. It made $3,000,000."

They told the "except one" they netted 5 Million.

From Variety: "'Hellzapoppin' was panned by virtually every critic. Walter Winchell liked the show and plugged it into the hit column."

The irony of it. The Shuberts barred us from their 8 theaters for over 4 years. They were so ashamed of the show they refused to permit "Lee and J. J. Shubert Present" in the playbill or ads. Shubert publicity chief Claude P. Greneker (who originated the barring years before) told us the revue would fold that Saturday night. It opened Wednesday eve. "Oh, give me a chance to holler about it on the air Sunday night!" we said . . . We warned listeners not to see the show if they had weak hearts because "you will laugh so loud and long it might kill you" . . . Greneker phoned Monday: "Thanks. We had to call the West 47th Street Station House for policemen to handle the crowd fighting each other for tickets!"

Headline: "Washington cancels plan to send Glenn around world as good-will ambassador."

Too bad. It would have given our money a rest.

Marilyn Monroe's meow: "I'd never let myself get lost on a desert island with a publicity man."

Bigot!

The front pages reported: "Khrushchev's son-in-law Alexei Adzhubei has started a compaign against the United States since returning to Moscow. He and his wife were warmly welcomed and entertained by President Kennedy at The White House when they stopped in Washington."

Thank You, Mr. President!

From an editorial: "Diplomacy needs a universal language."

Such as Plain Talk?

CUTIES —By E. Simms Campbell

"Have you an inexpensive thank-you card? —For someone who's just given me a diamond bracelet?"

OFFICERS OF THE Stroud Union National Junior Honor Society were guests of the East Stroudsburg Area Junior High chapter at recent induction ceremonies. The new Junior Honor Society Members were inducted before the student body during a special assembly. Left to right, Raymond Wallace, Stroud Union, congratulates Denise France, Connie Burrus, Sherry Bollard and Leana Hope of the East Stroudsburg Area Junior High. (Photo by Paul Morton)

Barrett Wades Through Thick, Thin

By PAT WILLIAMS

BARRETT — Reports of water in cellars had several residents planning cruises on the Delaware complete with "the old homestead." Some fast work with patching plaster and sump pumps saved the day and prevented tuna from flourishing at the O'Neill's.

The little ones have had a tough time with colds in spite of boots, mittens, mufflers and vitamins. Warren Seese, son of Mr. and Mrs. George Seese was confined to bed with a touch of pneumonia. Nancy Van Driesen, daughter of Mr. and Mrs. Al Van Driesen, celebrated her birthday and then came down with the same illness. She spent a week in the Mercy Hospital, Scranton, was discharged a week ago and is on the mend.

Slush, mush and wet snow didn't stop the Women's Society of Christian Service from selling many dozens of their donuts Tuesday. The coffeepot was on and several of the fried delicacies were eaten on the spot.

The newly formed Barrett Junior Women's League could be credited or blamed (according to your view) with giving a boost to two organizations. The Barrett Community Club has announced a revitalization and membership campaign. The Pocono Young Adults have settled on their proposed talent show and are going forward with arrangements for dances during the summer. Co-operation between the three civic groups should result in an improved youth program in Barrett and are-awakening of community conscience.

Movies Arranged

Movies have been arranged for 10 a.m. each Saturday morning at the Barrett YMCA. The Saturday Campers choose at their club meeting just what activity they plan to pursue the following Saturday afternoon.

One Saturday, the group split into two sections and went swimming at the Monroe County YMCA and over to sled on the hill at Megargel's in Cresco. Vignettes are still being retold of downhill travel on trays.

Word of mouth will add to all publicity sent out on the Moravian College Choir concert at Buck Hill Inn Sunday. Richard Schantz has been accused by those who have sung for him of being able to get music out of a stone. He will be working with 55 college students Sunday night which should be more effective. Offering from the concert will support the Barrett Council of Churches Daily Vacation Bible School.

The weather outside has little bearing on the spring fever, that has become prevalent in Barrett. While digging into a whole winter's accumulation of stuff, there will be items outgrown by members of the family. Tag these useful but un-needed items for the Barrett Branch YMCA auction sale coming up in August. A call to LY 5-2730 will help make arrangements for pick-up on large items. Others may be delivered to the Y building.

Dates on the calendar are being shuffled like cards. The Y card party is still nebulous. The American Legion Auxiliary plans a spring card party with final arrangements still in the works. Musical programs are being planned and a couple of church sponsored public dinners will call for menu planning. Capping the season will be the Pocono Young Adult sponsored talent show proposed for May 25 at The Inn, Buck Hill Falls. Bears hibernate, Barrett doesn't.

The Mother-Daughter banquet at the Barrett Branch YMCA has been set for Saturday, May 12. A conflict of dates necessitated the change. Special program for the dinner remains the same: magic, surprises and in the dark.

In between times, the phone keeps ringing and ringing. The Junior Women's League is busy with the telephone tree, arrangements are being finalized for many functions and discussions continue on the talent show.

On The Sidelines

Sitting on the sidelines for a while is Adelaide Manhart. She and her cast came home from the hospital but will continue together for some time. It is a bit unhandy for climbing ladders. Her grandson, Leonard, son of Mr. and Mrs. James Manhart celebrated his birthday Tuesday by having Jackie Smith, Bobby Quinn, Jack Vanderweel and Pixie Williams in for lunch, "pin-the-donkey" and tossing sawdust around. The children are all students in Mrs. Hitt's pre-school nursery class at the Barrett Elementay Center.

If, while looking over your schedule, you find some time you haven't decided what to do with, put it in a safe place, you may need it later . . . where are the aspirin?

Outdoor telephone booths in the United States now number about 158,000, twice as many as in 1956.

Moravian Organ Fund Nears Goal

BARRETT — Less than $900 will place the new organ in the Canadensis Moravian Church, it was announced by the Organ Memorial Fund committee yesterday.

The present organ is inadequate in size for the new sanctuary. A music committee chosen by the board of elders selected an organ which will give pipe-organ tone and range to musical selections.

The project was announced to the members of the congregations and friends of the church along with information on purchase price for donations of a key, pedal and stop. Each donation in memory of a loved one will be entered into a Memorial Book with the donor's name and that of the memorial.

Miss Marguerite Onderdonk, secretary, is taking donations and pledges. Carl Loeb is treasurer.

Composer Stephen Foster immortalized Florida's wide, winding Suwannee River without ever seeing it. He spent most of his life in Pittsburgh, Pa.

Area Elks District Plans Mass Initiation Sunday

THE Northeast District of the Pennsylvania Elks Association will conduct a mass initiation ceremony Sunday at the Scranton Elks lodge.

Fourteen lodges will be represented and will have candidates in the class to be inducted. The ritualistic team of the Sayre lodge, district championship team, will conduct the ritualistic work as a step toward entry in state competition.

It is expected that more than 400 Elks and guests will attend.

Candidates for initiation will undergo indoctrination under the direction of Luther Nicholson, Freeland; John Houser, Stroudsburg; Frank Petrach, Lansford, and J. R. Ward, Freeland. Carlon M. O'Malley, Jr., exalted ruler of Scranton lodge, will be host to visiting officers. I. E. Cunningham of Scranton is in charge of the program.

District President Ken Rustay of Easton, will open the session and many state dignitaries are expected to be present.

The initiation ceremonies will be followed by an entertainment and a smorgasbord lunch.

School Bus Crash Injures 5

MIDDLEBURG, Pa. (AP)—Two school buses skidded into each other yesterday on a snow-covered rural road near Kreamer, Snyder County, injuring five children, one of them seriously enough to remain in the hospital.

Authorities said Karen Engle, 8, of Selinsgrove RD 1, was a patient in Geisinger Medical Center at Danville suffering from a fractured jaw. Four other children suffered minor cuts.

Flood Death Toll

HAMBURG, Germany (AP) — The death toll of the Feb. 16 north German flood, still increasing as additional bodies are found, now stands at 322, authorities announced yesterday.

SEE Firestone
NYLONS RAYONS
For the Greatest TIRE VALUES to be found—Anywhere!
Tube-Type Tubeless
Whitewalls Blackwalls
ANY SIZE
ALL TIRES MOUNTED FREE
WHILE STOCKS LAST... SUPER DISCOUNTS on one-or-two-of-a-kind TIRE SPECIALS
★ tires with recently discontinued tread designs
★ tires taken off new cars with virtually no wear
★ wide selection of used tires . . . save in sets
LOW PRICES ON ALL TIRES
Just say "Charge It" TAKE MONTHS TO PAY
Whatever your tire needs might be . . . SEE US NOW! We have the tire for you
3-62
BUY NOW... Get 1st CHOICE
Every New Firestone Car Tire Carries A ROAD HAZARD GUARANTEE of 12 to 36 MONTHS Honored in all 50 States and Canada
Every new Firestone tire is GUARANTEED
1. Against defects in workmanship and materials for the life of the original tread.
2. Against normal road hazards (except repairable punctures) encountered in everyday passenger car use for the number of months specified. Repairs made without charge. replacements prorated on tread wear and based on list prices current at time of adjustment.
Reader's Digest SUBSCRIBERS
we have list of winners in Firestone's $500,000 PRIZE CONTEST come in...bring your coupon
YOU MAY WIN A NEW CAR
FIRESTONE STORE 308 Washington Street E. Stroudsburg HA 1-3601
BURPEEANA GIANT ZINNIA SEEDS FREE Come and GET 'EM 50c SIZE PKG

FAMOUS APPLIANCES and QUALITY PLUMBING SUPPLIES At
DISCOUNT PRICES!
Shop and Save Where You Get GUARANTEED SERVICE After The Sale!
SERVING THE POCONO AREA OVER 33 YEARS
Nationaline TUB ENCLOSURE $42.84
Nationaline CABINET VANITY WHITE BOWL Special $119.95
Don't decide on your new kitchen until you see WOOD-MODE
See the widest selection of kitchen styles, woods, finishes, cabinets and accessories available anywhere—right in your local showrooms.
Custom Designing Service
As Low As $5. Per Week
ALL BRAND NEW 1962 General Electric Appliances!
Big 19 inch Portable Television $169.95
Big 23 inch Console Television $219.95
BATHROOM Special OFFER ALL 3 FIXTURES $99.50 LESS TRIM
Nationaline
SUMP PUMPS.. KEEP DRY! All Aluminum Never Rusts $53.95 E-Z Terms
Your Choice Of Stainless Steel or Colored Built-in Oven and Surface Units Both ONLY $189.95
BIG BUY! COMBINATION Refrigerator - Freezer Big 80 lb. Freezer 11.5 Cu. Ft. Ref. $259.95
12.2 Cu. Ft. FREEZER Holds 427 lbs. Frozen Food $199.95
WATER HEATERS • GAS or ELECTRIC
Automatic GAS 30 gal. $58.88
ELECTRIS 52 gal. $79.95
GLASS LINED TANKS PLUS 10 YEAR GUARANTEE
BUY ON LOW EASY TERMS!
STAINLESS STEEL SINK by Nationaline Less Trim $36.62 Other Sizes Available
FLUORESCENT LIGHTED MEDICINE CABINET Complete 29.95
JET PUMP FOR FARM, SUBURBAN HOME OR COTTAGE With Tank $88.50
NEW AUTOMATIC FILTER-FLO WASHER E-Z TERMS $219.95
MATCHING DELUXE CLOTHES DRYER $169.95
Use Our PAYMENT EASY PLAN
M.F. WEISS
OPEN FRI. EVES UNTIL 9
PLUMBING • HEATING • ELECTRICAL • KITCHEN & BATHROOM MODERNIZATION
Showroom On Route 209—BRODHEADSVILLE—Phone Wyandotte 2-4103

The HOME OWNERS PAGE — SERVICES and SUPPLIES — Ideas To BUILD-REPAIR-IMPROVE

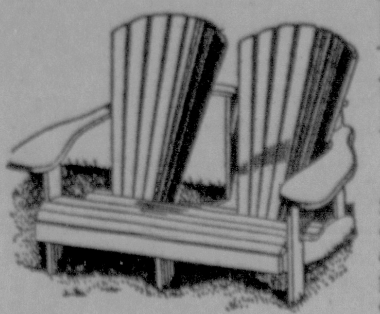

Lawn Settee Easy To Build

THIS handsome settee is ideal for those who wish to relax in sun or shade. Since comfortable outdoor fruniture adds much to the pleasure of leisure hours, everyone should have the furniture needed. Now, thanks to full size patterns, these can be made at half or less retail selling price.

A matching lawn chair can be built from Pattern 32. Send 50 cents in coin or money order for each pattern, No. 32 Lawn Chair or Pat. No. 39 Lawn Settee to The Daily Record, P.O. Box 215, Pleasantville, N.Y.

Send additional 35 cents for new catalog illustrating 300 other build-it-yourself patterns and home improvement books. Add 25 cents for special handling.

KIMMEL
THE BUILDER
Quality Homes
Rt. 611
Scotrun, Pa.
HA 1-4469

RUG CLEANING
Rugs Last Longer . . . Look Better With Our Professional Cleaning - Repairing
LY 5-2341
MOUNTAIN CLEANERS

(Subscribe To The Daily Record)

The House Of The Week

Compact House Provides Stylish Comfort

By Jules Loh

IN THIS era of compacts, it was almost inevitable someone would come up with a "compact house."

The credit goes to architect Herbert C. Struppmann, designer of House of the Week J-9, a fine three-bedroom ranch. Like the compact car, Struppmann's excellent house design retains enough room for four or five passengers to go in comfort and style, and has plenty of extras to boot — such as a sun porch, double garage and two lavatories in addition to the main bath.

In fairness to the architect, he didn't set out to play on the "compact" idea but to design, as he put it, "a house for a young, growing family trying to make ends meet on a young, growing income."

Through superb design technique, he not only has provided all the above mentioned facilities plus living room, kitchen and separate dining room in a modest 1,259 square feet of living area, but has made it possible for the 169-square-foot sun porch to be converted into a fourth bedroom and full bath if needed.

This would result in a four-bedroom house with two full baths and two half baths in 1,428 square feet — and if that doesn't qualify as a "compact house" nothing does.

Dimensions of the house are 64 feet 2 inches wide by 32 feet 6 inches deep, which means it would fit comfortably on an 85 feet lot or, in some areas, a 75 feet lot.

From the curb, the house has good low lines with a projecting garage minimizing any boxy effect. A handsome bay window, which projects 5 feet, also enhances the exterior besides providing an interesting opportunity for living room decoration.

A window-wall in the dining room also is pushed out to form a 2 feet bay, though the foundation doesn't protrude from the straight line of the back of the house. The two bays complement each other, and add to the spacious effect of the 30 feet living room-dining room expanse.

Additional Details

A fourth bedroom (or maid's room, guest room, den, you name it) with private bath is only one possibiilty architect Struppmann offers for future development of the sun porch.

His blueprints also provide for its use as a 21 feet by 11 feet family room, ideally located off the kitchen but well isolated from the formal areas; or as a laundry and pantry combination.

The latter suggestion would accommodate a 10 feet by 9 feet 6 inches pantry (with all the shelf space a room of this size provides) and a 10 feet 6 inches by 7 feet 10 inches laundry room, in which would be located the rear entry.

The beauty of the 169-square-foot area is that it can be developed at some later date — by the man of the house himself, if he's handy with tools—and tailored to the homeowners' particular needs.

Location of the lavatory adjoining the garage and summer porch is an excellent example of the technique used to package so much house in so little space. The lavatory doesn't encroach on any of the living area of the house, yet it is ideally situated so it's convenient to the kitchen, porch and garage workbench.

Another example is the bedroom hall with its back vestibule. Pencil in all the closet and bedroom doors and you can more easily see how very available inch of floor space has been used to maximum advantage.

Closet space, incidentally, is entirely adequate in this house. All the bedroom closets are suitable, and the coat closet in the foyer is extra large. The basement, of course, offers ample additional storage space.

J-9 Statistics

A three-bedroom ranch with full bath, two half baths, separate dining room, double garage, and summer porch which could be developed into fourth bedroom and full bath among other possibilities.

Area is 1,259 square feet of living space in dimensions of 64 feet 2 inches wide by 32 feet 6 inches deep. Porch adds 169 square feet to area, and garage adds 427 square feet.

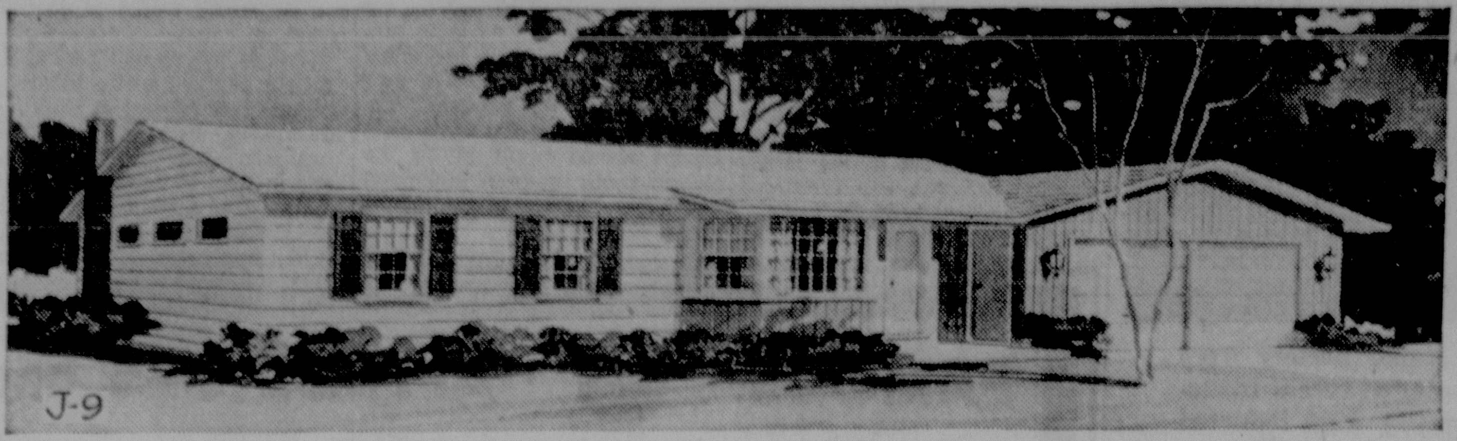

COMPACT HOUSE — Superb design technique results in packaging three bedrooms, one full bath and two half baths in this 1,259 square foot ranch. House also contains a sun porch which can be converted into a fourth bedroom and full bath, adding 169 square feet to living area.

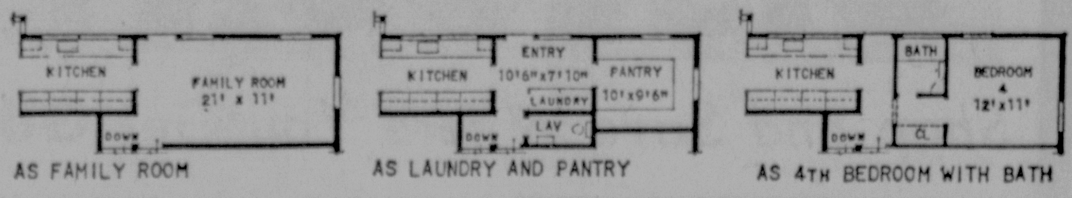

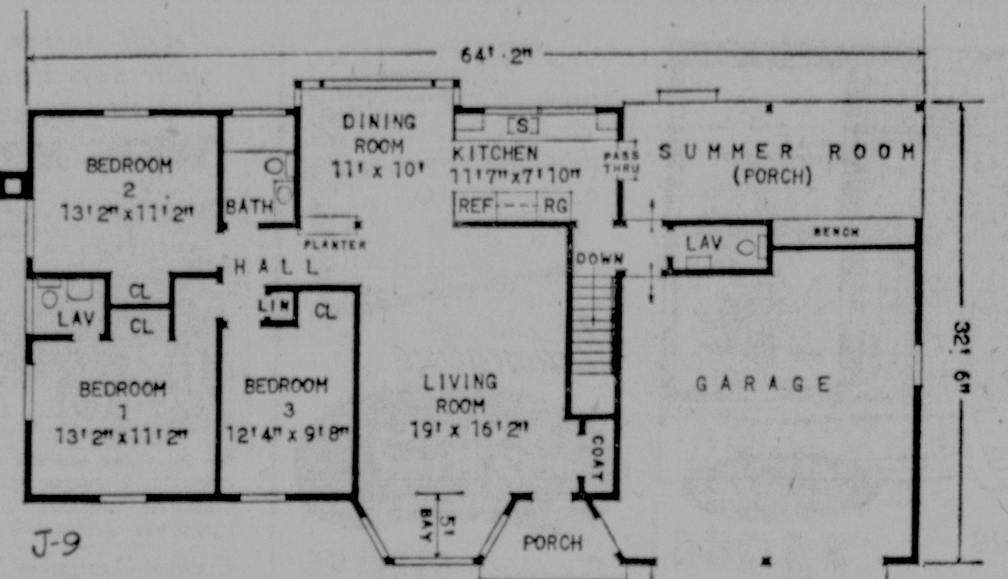

FLOOR PLAN—Architect provides three alternate ideas for development of 169-square foot porch. Living area of basic house is 1,259 square feet and garage adds 427 square feet. Bay window in dining room protrudes two feet, though foundation does not deviate from straight line of back of house.

Good For Heat

WOOD framed homes are ideal for desert country because wood has high insulating properties. Wood homes, when properly designed, provide natural insulation against heat.

List Plumber With Emergency Numbers

PUT THE phone number of your plumbing contractor in the front of your telephone book alongside other emergency numbers, advises the Plumbing-Heating-Cooling Information Bureau.

The contractor can quickly tell you what steps you should take in a plumbing emergency until one of his men arrives to make repairs.

YOUR BEST BUY... SHERWIN-WILLIAMS PAINTS
COVER THE EARTH
RETAIL PAINTER
INDUSTRIAL MAINTENANCE and PRODUCT FINISH SUPPLIES
Open A Charge Account — We Deliver
517 Main Street, Stroudsburg
Phone HAmilton 1-0761
BEST IN PAINTS • BEST IN COLORS • BEST IN SERVICE

RESIDE ONCE FOR A HOUSETIME
WITH Alside ELECTROSTATIC ENAMELED
ALUMINUM SIDING
• YEAR ROUND COMFORT
• LASTING BEAUTY
• SAVINGS PAY THE COST
Jos. G. DeRenzis & Son
21 N. 6th Street, Stroudsburg, Pa.
Phone HA 1-4690

How a Ceramic Tile Kitchen can actually save you money

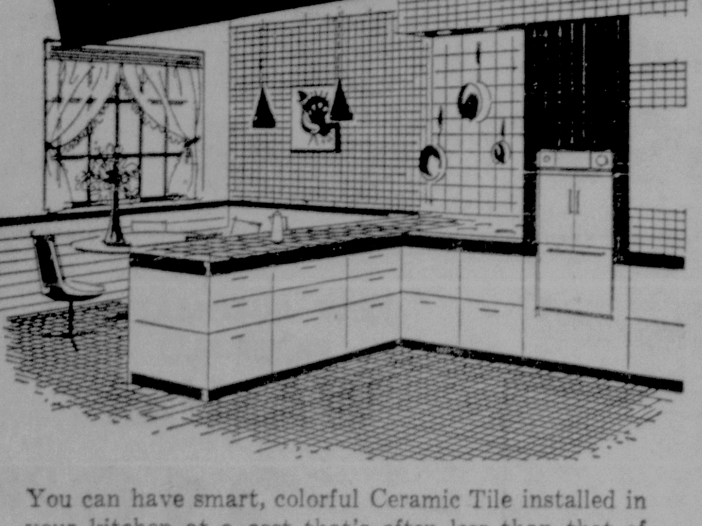

You can have smart, colorful Ceramic Tile installed in your kitchen at a cost that's often less than that of substitutes. It's your best buy because it lasts a lifetime. And say good-by to waxing, polishing, painting, redecorating and replacing. It's the one material that can't burn, won't dent, doesn't scratch or stain. No substitute has the long-range economy of Ceramic Tile! Call us for free estimate.
also . . . Specializing in Bathrooms . . . in Either Ceramic or Plastic Floor and Wall Tiles . . .
Ceramic Tile by AMERICAN-OLEAN
GENERAL FLOORING
Carpet & Tile, Inc.
914 N. Ninth St. HA 1-4810 Stroudsburg
Store Hours: Mon. to Thurs. 8:30 to 5:30
Fri. 8:30 to 9—Sat. 8 to Noon

Decorate A ROOM IN JUST 2 Hours with ROL-LATEX
ROL-LATEX INTERIOR LATEX Beautifies walls, ceilings. No paint odor; quick drying. Soap and water clean-up.
$6.98 GAL.
Buy one get one FREE AT NO EXTRA COST at your Mary Carter STORE
5 South 6th Street
Stroudsburg, Pa.
Phone HA 1-0170

SUNGAS
Bottle Gas and Appliances
Ranges $55 up
Water Heaters $69 up
Auxiliary Heaters, Washers, Etc.
DUTCH HANEY, INC.
Tannersville Ph. HA 1-6680

EAST STROUDSBURG LUMBER CO.
for BUILDING MATERIALS
Free Estimates
"When You Need Lumber . . . Call Our Number"
HA 1-7212
E. Stroudsburg Lumber Co.
226 Washington St., E. Stbg.

FELTON-SIBLEY'S Deko-FLEX Vinyl Wall Paint
A product offering durability and washability—yet retaining that desirable modern soft sheen.
HAMILL'S PAINT STORE
37 Courtland St., E. Stbg.
HA 1-1840

What Would "The House Of The Week" COST?

Easy To Find Out!

Full study plan information on this architect-designed House of The Week can be yours now. It comes to you in a handy folder with a baby blueprint showing each floor and all elevations plus "Tips on Building a House." The price is only 50 cents.

The Daily Record, Stroudsburg, Pa.
Please Send Me a Baby Blueprint On Design..............J-9
Name ....
Address ....

Expert Plumbing Completes the Picture of Home
INSTALLATIONS & REPAIRS
Good plumbing and heating are basic to happy home-ownership . . . will pay off handsomely in lower operating and maintenance costs. We guarantee all work!
Building a new home? Modernizing an old one? Get our estimate
H. C. ARCHIBALD CO.
ART HENNING, OWNER
406 Main Street, Stroudsburg, Pa.
Phone HA 1-7480

STROUT REALTY
Richard & Elizabeth Hickman
Branch Manager-Salesman
Bushkill, Pa. LU 8-6615
WE HAVE BUYERS FOR ALL TYPES OF COUNTRY REAL ESTATE
List Yours Today!
Let Our Nat. Adv. Work for You
GET FREE CATALOGUE
FOR SALE—Secluded but convenient, 7 acres, large stream would make small lake. Good 6 room dwelling with electric, water, bath, phone, gas & cabinet sink. Year round, 4 miles from Stbg. $7800. 1/3 down.

VISIT OUR SAMPLE HOME
We'll Build on Your Lot!
Open Daily 11 a.m. to 6 p.m.
2 Miles W. of Rt. 611 on Rt. 940
At Stillwater Lake Entrance
No Down Payment—No Payment for 5 Months
Ridge Pike HOMES
Tom Luzzi
RD 2, E. Stroudsburg
HA 1-2289 - TE 9-9321

NOW... YOU CAN MAKE DARK FURNITURE *LIGHT
WITHOUT REMOVING THE OLD FINISH! . . .
. . . or renew Furniture with Traditional **Dark Finishes
NO SANDING! NO SCRAPING! NO REMOVING!
A·C·M PLASTIC FINISH Graining System
* BLOND FINISHES
• Swedish Maple • Blond Mahogany
• Limed Oak • Bleached Mahogany
• Platinum Blond • Antique White
** DARK FINISHES
• Traditional Mahogany • Fruitwood
• Conventional Maple
• American Walnut
A·C·M PLASTIC FINISH ASSORTMENT GIVES YOU:
Enough to do 4 chairs or a table and 2 chairs 3.25
Enough for a table and 4 chairs or a bureau and 3 chairs 5.95
Enough for a complete dining room or bedroom set — or kitchen cabinets in average home 9.95
We Give S&H Green Stamps
Pocono Paint-Up
722 Main St., Stroudsburg
Phone HA 1-3301

LAUAN PLYWOOD PANELING
UNFINISHED 4' x 8' x 1/4"
528 Per Sheet
COMPLETE FULL SIZE PLANS FOR DO-IT-YOURSELFERS
EASI-BILD FULL SIZE PATTERNS
• CABINETS • DESKS • TABLES • GUN RACKS
• CORNER CABINETS, Etc. . . . AVAILABLE AT . . .
GET THE EASI-BILD PLANS SHOWN ON THIS PAGE at
The FRISBIE LUMBER Co.
355 MAIN ST., STROUDSBURG
POCONO LAKE
Tel. HA. 1-1450 - POCONO LAKE 3-2171

Harvey W. Huffman, BUILDER • CONTRACTOR
HOME MODERNIZATION SERVICE
MODERNIZE YOUR BATHROOM
ADD-A-ROOM
MODERNIZE YOUR KITCHEN
We Do The Complete Job From Start To Finish.
TERMS AS LOW AS $5 PER WEEK
We furnish a complete designing & planning service for your job.
NO JOB TOO BIG — NO JOB TOO SMALL
Harvey W. Huffman CONTRACTOR BUILDER
Marshalls Creek (CALL FOR FREE ESTIMATE) Phone HA 1-0260

NOW YOU CAN RENT IT
THE GLAMORENE ELECTRIC RUG BRUSH
Dry-Cleans Your Carpeting As Bright and Fresh As The Day They Were New! Low Daily Rentals.
Just sprinkle on some Glamorene (powder-type) Dry-Cleaner, then guide the Electric Rug Brush over the rug. The Glamorene is applied in and thru the rug fibers. Minutes later, vacuum off and your rugs are thoroughly cleaned and dry. Use on all carpets, except cotton. Glamorene Half-Gallon size cleans approximately two 9x12 areas . . . 2.49, Economy Gallon . . . 3.98.
A. B. Wyckoff

Mrs. Jerathmael Bowers (Mary Sherburne, 1735-1799). By John Singleton Copley Rogers Fund, 1915. Courtesy of the Metropolitan Museum of Art.

Art Of Seeing

By Marcia Clapp

DO YOU have a portrait of an ancestor hanging on your walls? You are most fortunate if you have one painted by John Singleton Copley, who lived from 1735 until he died in England in 1815.

This portrait of Mrs. Jerathmael Bowers was painted in 1765. Judging from the background Copley was influenced by the English Painters, using an angry sky and dark trees to intensify the light colors of the figure.

Copley has managed to catch the refinement and elegance in this woman's face. The little lap-dog, the satin and jewels are all complimentary additions to establish her personal prestige. For in the 18th century homes not only beautiful silver pieces assured the owner of prestige but the acquisition of family portraits was an added reassurance of social position.

Carefully Painted

In this portrait he has carefully painted the rich satins of her garment with great skill reflecting the sheen and texture of the surface. The delicate hands are drawn with care and the sparkling eyes and humorous mouth are depicted with consummate ability.

The silky coat of the little dog is executed with fluid brush strokes while the warm glow of pearls contrast the beautiful skin whose color is masterfully painted.

The technical and esthetic qualities of these early portraits varied. Many are cherished now by loyal descendents, but Mrs. Bowers has her likeness preserved in a museum because it bears the stamp of a great painter.

In an obituary of an artist in 1740 the Boston News Letter stated, "some of his pieces are such admirable Imitations of Nature, that the pleased Eye cannot easily leave them; that though we know they are only Paints, yet they deceive the sharpest Sight whyle it is nearly looking on them." This can also be said of Copley, whose honest and perceptive style and painstaking craftsmanship made him the peer of 18th century American portraitists.

3 Groups In Promised Land Elect

PROMISED LAND—Three organizations in the area have elected new officers for the year, and are busily making plans for Spring and Summer activities.

Roy Kistler succeeds Elmer Bambach as president of the Volunteer Fire Company, heading these officers: Albert Altman, vice president; John Price, treasurer; Richard Weiland, financial secretary and acting recording secretary; Calvin Rose, fire chief.

The fire company meets on the second Thursday of each month for business, and meets each Wednesday night for a work night session.

Mrs. Marie Himmerwright was reelected president of the Ladies' Community Club, with these officials also serving: Marie Glasner, vice president; Helen Bastian, secretary; Edith Price, treasurer. This group, which is dedicated to community service projects, meets each first and third Monday.

Daniel Evans was elected president of the Civic Associatoion, succeeding John Glasner in the office. Elwood Marcks was named vice president; Aileen Weiland, secretary, and Calvin Rose, treasurer. The association meets each third Thursday for a business session.

Surplus Food Dates Scheduled

MONROE County commissioners will distribute surplus food Tuesday and Wednesday, March 13 and 14, in the basement of the courthouse, H. Ray Saunders said last night.

The hours for distribution are 10 a.m. to noon, and 1 to 4 p m.

All persons drawing surplus food are requested to bring their own containers for the food.

Peanuts

United Feature Syndicate
Courtesy National Cartoonists Society

Lensmen To Hold Pageant

LES CARLTON, president of the Scranton chapter, National Press Photographers Association, announced last night that the chapter will conduct its annual beauty pageant May 19. The site will be announced at a later date.

The winner of the contest will be sent to the national competition in Charlotte, N. C., with a chaperone. The trip for the two people will be paid by the local chapter.

For further information and for girls interested in competing, contact Les Carlton or Rod MacLeod at the Daily Record.

Temple Israel Services Slated

SERVICES at Temple Israel this week will be held at 8 p.m. Rabbi Bernhard Presler will deliver his sermon on the book of Exodus, which is going to be concluded this Saturday morning at 7:30 a.m.

The topic of the Rabbi's sermon will be "Be Strong and Let's Strengthen One Another."

Saturday morning services will be held at 7:30 a.m., followed by the Bar Mitzva class and the Confirmation class.

Fence On Lenin's Tomb Removed

MOSCOW (AP)—The fence around Lenin's tomb in Red Square was removed yesterday. The crowd that gathered noticed that the name of Stalin had been removed from the big black stone over the doorway.

Stalin's body was removed from the tomb last Oct. 31 and buried among several other graves in a space between the tomb and the Kremlin wall.

WVPO RADIO

FRIDAY, MARCH 9

8:00 NEWBERRY TIME — bright sounds, notes, weather & news from 6th & Main.

10:30 SALLY FERREBEE SHOW — Mary Leister invites everyone to participate in World Day of Prayer.

11:55 ELSIE LOGAN — presented by Stbg. School of Cosmetology.

12:40 THE PEOPLE SPEAK —call HA 1-1491 with your views.

1:05 MUSICAL MATINEE —World Day of Prayer.

Johnson To Talk At 2-State Dinner - Parley Of Jaycees

THE Phillipsburg, New Jersey, and the Easton, Pennsylvania chapters of the Junior Chamber of Commerce have announced plans for the first inter-state dinner meeting between the two states to be held at the Harkers Hollow Golf Club, Phillipsburg, on March 22 at 6:30 p.m.

William Johnson, Stroudsburg, president of the Pennsylvania Junior Chamber and Dr. Robert Watson, Scotch Plains, president of the New Jersey group will be guest speakers at the affair.

Four projects of interest to all chapters, two from each state will be discussed at the brief formal meeting following dinner.

The meeting is being co-hosted by the Easton-Phillipsburg group to promote inter-chapter and interstate relations. More than 70 local chapters within a radius of 100 miles of the Forks of the Delaware area have been invited to the meeting.

Represénttives of the Pocono Mountains Junior Chamber chapter are planning to attend the meeting.

British Chief

LAGOS, Nigeria (AP) — The Nigerian army will again have a British commander. The Defense Ministry said Maj. Gen. C. E. Welby-Everad will succeed Maj. Gen. N. L. Foster.

New York Butter

NEW YORK (AP)—Butter offerings liberal. Demand only fair. Prices unchanged.

ROUND and SQUARE DANCING
EVERY SATURDAY—10 P.M. to 1 A.M.
Featuring the SMOKY HOLLOW BOYS
HOTEL CANADENSIS
Canadensis, Pa.

LEGGIERI'S
ITALIAN RESTAURANT
And Pizzeria
Specializing In
Italian Food & Our Own Homemade PIZZA
23 Different Itaian Sandwiches
For Take-Out Orders . . . Phone HA 1-5800
Beer - Wines - Cocktails
Rt. 611—201 N. 9th St.
Stroudsburg
Air Conditioned — Air Conditioned

OUR SPECIALTY..
STEAK DINNERS
Sea Food Dinners — Lobster Tails
BUSINESSMEN'S LUNCHEONS SERVED DAILY
CHARITON'S LODGE-HOTEL
Rt. 209 E. Stroudsburg

DANCING EVERY SATURDAY NIGHT
Music by the Nue-Notes from 9 P.M. on
and featuring
The Fabulous VAL STEPHENS
(Appearing on the Ed Sullivan & Steve Allen Shows)
Charcoal Hearth
On Rt. 611—3 Mi. N. of Stroudsburg
Special Attention Given to Parties & Banquets
Phone HA 1-4740

Cadillac offers thirteen models, twenty-three colors and one hundred thirty-nine interior combinations.

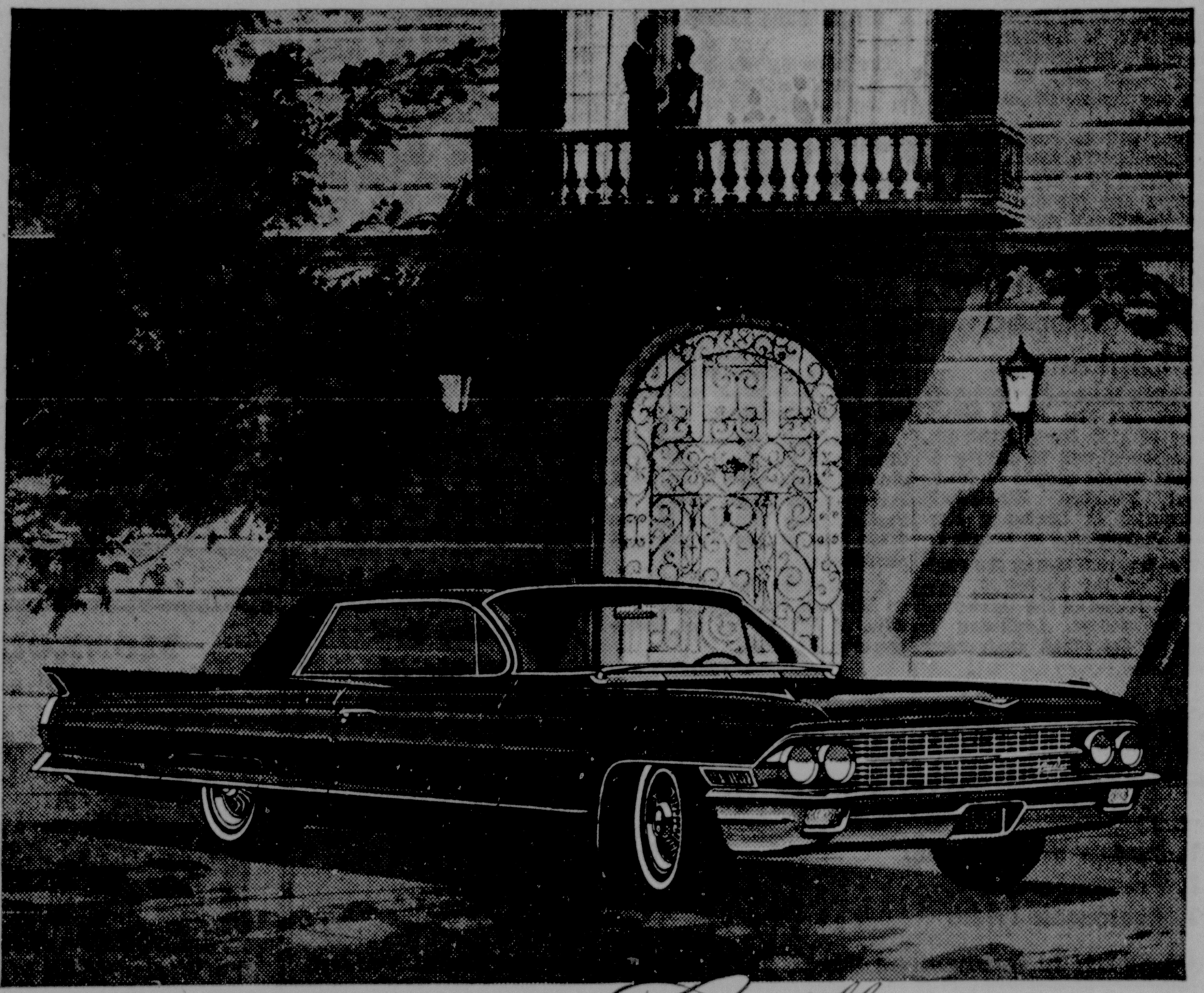

visit your local authorized Cadillac dealer

MIKELS MOTORS, INC.
1061 NORTH NINTH • PHONE HA 1-4550

Eastburg Man Jailed 109 Days

CLIFFORD Winters, 28, of 18 Gilbert St., East Stroudsburg, was sentenced to 109 days in Monroe County Jail Wednesday on charges of transporting a deer taken in closed season.

Winters was committed in default of $109 in fine and costs after a hearing before Forrest Sebring, Stroud Township justice of the peace. Winters was arrested by John Doebling, district game protector.

Lancaster Cattle

LANCASTER, Pa. (AP)—Cattle 150; choice slaughter steers 27.00; cutter and utility cows 16.25-17.50; good and choice feeder steers 23.25-26.50. Calves, hogs and sheep, not enough to establish a market.

SQUARE & MODERN
DANCING
SAT. 9 P.M.
Music By
"THE VERSATILES"
Featuring "The Twist"
Benefit Bushkill Ball Club
At HOTEL PINES
Rt. 209—2 Mi. N. of Marshalls Ck.

When Looking For
Where To
DANCE or
DINE check
Where To
This Page
Everytime
(Amusement Page)
HA 1-3000

GRAND 2 big features At 7:00 Only
JERRY LEWIS as The Bellboy
A Paramount Release
This Feature at 8:15 Only
ELVIS PRESLEY BLUE HAWAII
HAL WALLIS PRODUCTION
TECHNICOLOR — PANAVISION — A PARAMOUNT RELEASE

SHERMAN 7:00 & 9:30
Distinguished Adult Entertainment
JENNIFER JONES JASON ROBARDS JR JOAN FONTAINE TOM EWELL
Tender is the Night
20th CINEMASCOPE COLOR by DE LUXE
STARTING WEDNESDAY
Walt Disney's Pinocchio

Marine Room
LAKE HOUSE HOTEL
Saylorsburg, Pa. WY 2-4151
THEY ARE HERE—STARTING TONIGHT
THE MARINERS
For Your Dancing Pleasure
EVERY FRIDAY EVENING
Kitchen Open 'til 1 A.M.—Fully Licensed Bar

WORTH A TRIP
TO SCRANTON!
The Most Fabulous Adventure of All Times!
the LOWELL THOMAS production
SEVEN WONDERS OF THE WORLD
COLOR BY TECHNICOLOR
as seen through the greatest wonder . . .
CINERAMA
Special Rates For Groups
SCRANTON HOME OF CINERAMA
Strand THEATRE
SPRUCE ST., SCRANTON
DI 4-1268 and DI 5-2559
Cinerama Will Never Be Shown In This Area

New Low Prices	Mon. thru Fri. eves-8:30 P.M., All seats. $1.25	Sat. and Sun. eves-8:30 P.M., All seats. $1.50	Wed., Sat., Sun Matinees-2:30 P.M., All seats. $1.25

Play Safe! Order Your Tickets Now From . . .
Greyhound Terminal
Main and 8th Sts.,
Stroudsburg

SUBSCRIBE TO THE DAILY RECORD

JOHNS BARGAIN STORES
BARGAINS
Comp. 59c-69c 79c Value
CRYSTAL TYPE CUT GLASS DISHES
• 8 Types including Candy, Pickle, Relish Salad, Cranberry Nut & Serving Dishes
8 FOR $1.
• Ash Trays Too!
MENS First Quality COTTON T-SHIRTS
• Sizes S-M-L
Now Only 39¢ EA.
LADIES BROADCLOTH PAJAMAS
Sizes 34 to 40
Comp. $2.98 Value
• First Quality
$1.47 EA.
Comparable $1.59 Value
GIANT "WICKER" Laundry Baskets
• 100's of Uses!
77¢ EACH
Reg. 25c Pkg. of 25 CHICKLETS
• Candy Coated Gum
10¢ A PKG.
ON SALE THURS., FRI. AND SAT.
Comp. $1.29 Value
Ladies latest Style Playshoes
• 4 Asst. Styles To Choose From
Asst. Colors
Rubber Soles
57¢ A PR.
Comp. 49c to 59c
ALUMINUM Bake Ware
• 8 Types To Choose From
29¢ EA.
LIMITED QUANTITIES
JOHNS BARGAIN STORES 1070 North 9th Street STROUDSBURG
Scranton Allentown Easton So. Bethlehem Reading

Family Fare

By Bobby Westbrook

Just Between Us — —

—By Bobby Westbrook

We all may look a little fish-belly white compared to the handsome tans acquired by friends returning from vacations in the South; but on such a day as yesterday, we can at least greet them without turning green with envy, too.

There was a hint of heat in the sunshine, a lift to the air, and a tentative softening of the top quarter inch of the earth's crust that gave you a slight hope that winter was withdrawing.

Looking particularly fit for coping with what's left of winter are Dr. Tom and Henri Metzgar, back from the Caribbean. You can add to your small world department, the fact that in a hotel in St. Thomas, they chance-encountered the Ottaways from Buck Hill.

Not by chance, they also had dinner with Dr. Pisa and her husband on their coffee plantation. The Pisas have many friends who still wish they'd come home to Stroudsburg more often.

Coming home to East Stroudsburg from Scranton, Ruth Heller looked particularly festive yesterday with her corsage of the new Girl Scout Rose, she'd acquired at the council meeting. Created as a tribute to the Girl Scout's 50th anniversary, the rose is a beautiful gold and will grow anywhere in America.

She also was laden with the daisy pencils the Scouts will send to children overseas, the place mats they'll distribute to restaurants for Girl Scout week — and some Girl Scout cookies for always-starving newspaper men, and, of course, lots of plans in her head for the local Scout program.

One thing we might all have in our heads is the fact that today is the World Day of Prayer, and by the time you wake prayers have been rising with the sun from the eastern-most of the 145 countries which this year are joining in its observance.

Whether in our home, at our desk or sharing a common worship no matter how humble and faltering they may be, our prayers could help.

Miss Suzanne Abel

Stroud Fire Aux. Meets Tuesday

The Auxiliary to the Stroud Township Volunteer Fire Company will meet at the Stroud Township Municipal Building, North Fifth Street, on Tuesday night, March 13 at 8.

Meetings during the Lenten season will be held the second Tuesday of the month, instead of the second Wednesday. Members are asked to note this change.

All members whose dues are past due are urged to promptly remit payment to the secretary, Mrs. Katie Salewski, Box 18, Route 1, Stroudsburg.

Fire Co. Supper

Members of the Marshalls Creek Fire Co. Aux. are urged to bring their husbands to the final pot luck supper of the season to be held on Saturday night at 6:30 at the Marshalls Creek firehall.

The banana plant is not a tree. It is actually a giant herb.

Miss Abel Engaged To Lt. Kloess

Mr. and Mrs. Charles F. Abel, of Carol Gables, Fla., announce the engagement of their daughter, Suzanne, to Lt. Thomas R. Kloess, son of Mr. and Mrs. Robert W. Kloess, of 81 Smith St., East Stroudsburg.

The wedding will take place in July in the Church of the Epiphany, South Miami, Fla.

Miss Abel is a graduate of Coral Gables High School and earned her B. A. degree at Stetson University where she was president of Alpha Xi Delta, and a member of the Panhellenic Council. She also received the Mortar Board Senior Service Award. She is presently a teacher at Durance Elementary School and a member of the Spinsters Cotillion Club.

Lt. Kloess, a graduate of East Stroudsburg High School, received his B. A. from Pennsylvania State University where he majored in journalism. He was vice president of Phi Kappa Theta and an honorary member of Alpha Delta Sigma as well as of the Arnold Air Society.

He is at present serving with the United States Air Force, located at the Royal Air Force Missile Base at Hemwell, England.

The Baby's Named!

by georgi

THE DAILY RECORD congratulates the parents and introduces to its readers the following new babies:

* * *

Gordon Danielson, III

Dr. and Mrs. Gordon Danielson, Jr. of Philadelphia announce the birth of their first child, a son, on Feb. 16 at the University of Pennsylvania Hospital. He has been named Gordon Danielson, III.

His mother is the former Sondra Bolich, daughter of Mr. and Mrs. Harry Bolich of Stroudsburg. Paternal grandparents are Mr. and Mrs. Gordon Danielson.

* * *

Allyn Elizabeth Shollenberger

Mr. and Mrs. Allen E. Shollenberger, Jr. of Oak Lane, Cresco, announce the birth of a daughter, Allyn Elizabeth, on March 5 at the General Hospital. She weighed 7 pounds 8½ ounces.

They have three older children: Timothy, 6; Sue Ann, 4; and Sandra, 2½.

Their mother is the former Mildred Di Pietro, daughter of Mr. and Mrs. Patrick Di Pietro of Clifton, N. J. Paternal grandparents are Mr. and Mrs. Allen Schollenberger of Hamburg.

* * *

Lee Marie Budge

Their first child, a daughter, was born to Mr. and Mrs. George R. Budge of Blairstown, N. J., RD 1 on March 5 at the General Hospital. She weighed 7 pounds 12 ounces and has been named Lee Marie.

Mrs. Budge is the former Vida Trapani, daughter of Mr. and Mrs. George R. Trapani of Blairstown. Paternal grandparents are Mr. and Mrs. Ziba Budge of Columbia, N. J.

* * *

Mary Lynn Shimko

A daughter, Mary Lynn, was born to Mr. and Mrs. Michael Shimko of Tobyhanna on March 4 at the General Hospital. She weighed 6 pounds 4 ounces. Her sister Michaelene Beth is two years old.

Mrs. Shimko is the former Irene Krevitchi, daughter of Vladimir Krevitchi of Canoga Park, Cal. Paternal grandparents are Mr. and Mrs. John Shimko, Sr. of Tobyhanna.

* * *

June Marie Grube

Their tenth child was born to Mr. and Mrs. Harry Grube of Bangor RD 3 on Feb. 26 at the General Hospital. She weighed 8 pounds 8 ounces and has been named June Marie.

Other children are Marie, 15; Walter, 14; Patsy, 12; Robert, 10; Terry, 9; Sandra, 6; Allen, 5; Linda, 2 and Rosie, 1½.

Mrs. Grube is the former Arlene E. Remaly.

* * *

Michael Loring Haas

Their first child, a son, was born to Mr. and Mrs. Gary Haas of 431 Oakwood Ave., Stroudsburg on March 3 at the General Hospital. He weighed 8 pounds 5 ounces and has been named Michael Loring.

Mrs. Haas is the former Melissa Jane Cramer, daughter of Mr. and Mrs. Loring Cramer of 606 Ave. B, Stroudsburg. Paternal grandparents are Mrs. Frank Miller, 225 North Ninth St., Stroudsburg and Edward Haas.

* * *

Lori Jo Roth

Mr. and Mrs. Kenneth S. Roth of 1829 Douglas Ave., Stroudsburg, announce the birth of a daughter, Lori Jo, on March 3 at the General Hospital. She weighed 6 pounds 8½ ounces.

Their older daughter, Valerie Kay, is 2 years old.

Mrs. Roth is the former Jo Ann Williams, daughter of Mr. and Mrs. Ben Williams, Newark, N.J. Paternal grandparents are Mr. and Mrs. Thomas N. Roth of East Stroudsburg RD 2.

* * *

John Edward Sucich

Mr. and Mrs. John Sucich announce the birth of a son on Feb. 22. He has been named John Edward.

They have two older children, Lauren 3 and James Thomas 1.

Mrs. Sucich is the former Kathleen Yost, daughter of Mr. and Mrs. Edward Yost of Minisink Hills. Paternal grandparents are Mr. and Mrs. John Sucich of Port Charlotte, Fla.

* * *

Philip Feigel

Their first son, Philip, was born to Philip and Alice Shipper Feigel, at Providence Hospital, Washington, D. C., on March 6.

The young man, who weighed in at six pounds, eight ounces, is the first grandchild of Philip and Helen Feigel, of Newfoundland.

More Guests Honor Butts' On Anniversary

A three-tier anniversary cake was served at the party celebrating the 59th wedding anniversary of Mr. and Mrs. Irwin Butts of 212 North Ninth St. In addition to the family, Mrs. Lucy Eilenberger, a member of Mrs. Butts' Sunday School class at St. John's Lutheran Church, brought their congratulations. The class also sent flowers.

Guests, in addition to those listed previously included Mr. and Mrs. Bernard Frantz and children, Susan and Michael; Mr. and Mrs. Harold Siegfried and children, Kim Allen, Brenda Kay and Georgia; Mr. and Mrs. George Metropoulos and children, David and Georgianne.

Water Gap Scouts Work On Paintings

Delaware Water Gap — Mrs. Lillian Marshall, teacher of first two grades in public school here, finds herself with a most eager class, Tuesday nights, when she coaches the Girl Scouts in their work toward the Painting Badge.

Last week, since Mrs. R. Lundergan had to be absent, both the Cougar Patrol and the Morning Glory Patrol were in charge of Mrs. Stephen Matos.

Each girl has painted five pictures and will make five more. They began with flowers and animal pets and have progressed to local scenes; working in tempra paint. After that class the patrols combined and minutes were read by Dona Lehr and Carol Reisenwitz; attendance marked by Lavinia Singer and Patsy Werkheiser; and dues collected by Nancy Richards and Cecelia Lundergan.

Pocono Garden Club

Tannersville—The Pocono Garden Club will meet in the Tannersville fire house at 2 p.m. on Tuesday, March 13.

St. Patrick's centerpieces will be exhibited.

Club Sewing, Poetry In Area Contest

The Woman's Club of the Stroudsburgs will have representatives in two Federation contests it was announced at the executive board meeting this week.

Miss Olive P. Bond will enter the district sewing contest to be held in Bethlehem on March 15. She is the first member of the senior club to enter the contest.

Mrs. Paul F. Holloway has entered a sonnet in the poetry contest sponsored by the General Federation of Woman's Clubs.

A letter from Representative Herman T. Schneebeli, Washington, D. C., a member of ways and means committee now studying the King Bill for Medical Aid to Senior Citizens, through social security, assured the club that the present Kerr-Mills bill should be given time to determine its effectiveness.

Mrs. David F. Kohn reported that 45 babies had attended the Child Health Center during clinics in the month of February.

The club is taking orders for name and address labels with the proceeds to be used for club renovations.

The County Federation meeting with Mrs. H. Everett Sanford as speaker will be held April 26 at 4 p.m.

Mrs. Edward C. Hess, president, announced that at the regular meeting on March 12, the membership will vote on a proposed change in the constitution to raise the dues of the club, and requested a record attendance.

Hypnotist To Entertain At Y Dance Sat.

Special entertainment will be featured at the Y Dance on Saturday night from 8 to 11 p.m.

Dave Miller, a professional hypnotist, who is a featured performer at many Pocono resorts during the summer, will entertain, using volunteers from the audience as his assistants.

All Junior and Senior High School students are invited. There will be a small admission charge.

Presbyterian Aux. Guests At Hauser Home

Delaware Water Gap — The Presbyterian Auxiliary was entertained at the home of Mrs. Clifford Hauser for their March meeting Tuesday night. Mrs. Henry Kulp presided over the meeting attended by Mrs. Donald Nase, Mrs. C. B. Rosenkrans, Mrs. Francis Drake, Mrs. Guyton Kempter, Mrs. H. J. LaBar, and Mrs. Harold B. Croasdale. Mrs. Hauser served refreshments at the close of the meeting.

A number of "snowmen" were turned in, netting $13.25. Mrs. Nase and Mrs. Hauser, the ways and means committee, suggested and the women voted to have an auction sale and strawberry festival the night of June 30. The same committee was commissioned to purchase plates with the picture of the Church of the Mountain on for resale to individual members of the congregation or friends of the church.

Mrs. Kulp reminded the women of Friday's privilege in the Day of Prayer meeting at 1:30 at the Grace Lutheran Church in East Stroudsburg. She appointed as flower committee for March, Mrs. Robert Carlton and Mrs. Harold Croasdale. The group was invited to the home of Mrs. Herbert Baker for the April meeting.

Mrs. Drake gave as her missionary message the reading, "What Latin America means to us." Mrs. Rosenkrans led the study of the third chapter of Romans in the Bible. At the close of the meeting after refreshments, Clifford Hauser showed the color slides made by the Hausers last year when they visited Copenhagen and other parts of Denmark and Germany.

Kimbles' Son Here From Cal.

Saylorsburg—Myron D. Kimble of San Diego, Cal., visited his parents, Mr. and Mrs. Frank Kimble over the weekend. His mother has been confined to her home for several months with a fractured leg she suffered in a fall attending a lodge meeting in Stroudsburg.

Guests were Mrs. Stella Detrick, Mrs. Joseph Alfred of Pen Argyl, Mrs. Allen Hower of Wind Gap, Mr. and Mrs. Albert Badgett of Belle Mead, N.J., and Mr. and Mrs. Floyd Bush, Brodheadsville.

Khaki uniforms were begun by British troops in India. They dipped their white uniforms in muddy water for slight camouflage.

Fidelia Class Plans Blueprints For St. John's

Blueprints of the proposed new building at St. John's Lutheran Church were shown at the meeting of the Fidelia Class at the home of Mrs. Theodore Meyer this week. Mrs. Thomas knepp presented the blueprints which were discussed by members. A list of recommendations was made to be presented to the building committee.

Mrs George Stabenow presided at the meeting. Mrs. Daniel Lyons gave a reading about the Shrove Tuesday customs in many countries

During the social hour, games were played with prizes won by Mrs. Stabenow and Mrs. Miles Green.

Refreshments were served from a table decorated with artificial Spring flowers and pussy willows. Present were Mrs. Miles Green, teacher; Mrs. Kenneth Meisell, Mrs. Thomas Knepp, Mrs. Mitchell Stackhouse, Mrs. William Bolcar, Mrs. Edwin Buck, Mrs. Stabenow, Mrs. Russell Renninger and Mrs. Daniel Lyons.

The April meeting will be a business meeting at the church school after Lenten service on April 4.

WSCS To Help Secure Stained Glass Windows

Active cooperation in helping the official board purchase stained glass windows for Mount Zion Methodist Church was voted by the Women's Society of Christian Service at their recent meeting.

Mary Papillion led the devotions and Marie Sandt read the Scripture.

A skit, "Latin America Speaks," was presented. Participating were Doris Teada, Helen Lee, Edith Lee, Ada Sandt, Lila Lesoine, Mary Hallett and Laura LaBar.

The group moved to the annex for the business session, with Ada Sandt presiding. Reports were presented by Mabel Heller and Doris Teada.

A rummage sale, to be held in the latter part of March, was discussed.

Plans were made to hold a covered dish fellowship supper in early March.

A report was given on the liquid embroidery project.

Anyone interested in contributing articles for the annual Ingathering was requested to bring them to the March WSCS meeting. The Ingathering will be held in Bethlehem on March 27.

World Banks should also be brought to the March meeting of the organization.

Refreshments were served to the 12 members attending. Hostesses were Ada Sandt and Marie Sandt.

Hamilton PTA Board

The executive board of the Hamilton Twp. Parent-Teachers Assn. will be held at the school on Monday night at 8.

The PTA is sponsoring the sale of a wide variety of Easter candy which may be ordered from any mother of children in the school.

Plans will be completed for the general PTA meeting to be held March 26 when a panel of teachers and parents will discuss "Better TV for Children."

Miss Strohmeier To Be Capped At Lankanau

Cynthia Strohmeier, daughter of Mrr. and Mrs. Aaron Strohmeier of 1129 North Fifth St., Stroudsburg, will be among 67 student nurses capped in traditional Florence Nightingale ceremonies at Lankenau Hospital, Philadelphia on March 11.

The program marks the completion of the six-month, preclinical period of the three-year nursing course. Lankenau is marking its 102nd anniversary this year.

New Guinea is the world's second largest island. The largest is Greenland.

Scout Rally Saturday In Stroudsburg

Stroudsburg Neighborhood Brownie, Intermediate and Senior Girl Scouts will launche Girl Scout Week at a rally at Stroud Union High School gymnasium this Saturday from 2 to 4 p.m. Scouts are urged to be prompt.

Since 1962 marks the 50th anniversary of Girl Scouting, the program will feature a fashion show of old-style Scout uniforms modeled by the Senior Scouts. A film, "Follow Me Girls" will be shown and there will be the annual Juliette Low Ingathering of world friendship gifts.

The eight Brownie troops of the Stroudsburg Neighborhood will dramatize activities and program fields in Scouting

Mrs. Elwood German is Stroudsburg Neighborhood Chairman and Miss Dolores Elmire is Scout professional for the area.

The East Stroudsburg and Mountain Neighborhoods will hold their rallies on March 17.

Gap WSCS Honors Hostess At Meeting

Delaware Water Gap—Members of the Womens Society of Christian Service of the Methodist Church honored their hostess, Mrs. Earl Carlton, on her birthday at their covered dish luncheon on Wednesday at her home.

Mrs. Carlton had an interesting display of birthday cards from far and near. The meal was so bountiful that even the usual singing and games seemed beyond the energy of the ladies after an hour at the table.

A letter was read from Miss Maud Parsons, a missionary in Japan, whom the group helped to outfit when she went back to her mission school five years ago. Miss Parsons will start her furlough in August and hopes to be in Pennsylvania in late 1962 or early 1963.

Those attending the luncheon were Mrs. William Fisher, Mrs. Frank Howard, Miss Rachel Hall, Mrs. Robert Richards, Mrs. Raymond Poortstra and her guest Mrs. Warren Edinger of East Stroudsburg, Mrs. Layton Osborne, Mrs. Elmendorf Runyan, Mrs. Charles Rapp, Mrs. George Hay, Mrs. Stella Ridgeway who was welcomed home after being away visiting, Mrs. Harvey Hay, Miss Nellie Burd, Mrs. LeRoy Kaiser, Mrs. Nelson Lightner, Sr., and the hostess Mrs. Earl Carlton.

Lenten Schedule Announced At Vesper Service

Vesper services were held at Christ Church, Hamilton Square, on Ash Wednesday. Officiating was Rev. Robert T. Zuch, pastor of the Hamilton Lutheran parish.

The following schedule of 7:30 p. m. services for the charge, during Lent, has been announced: March 14, Mt. Eaton Church, Saylorsburg; March 21, St. John's, Bartonsville; March 28, Zion Church, Brodheadsville; April 4, Christ Church, Hamilton Square; April 11, Mt. Eaton Church, Saylorsburg; April 18, St. John's, Bartonsville.

On Palm Sunday, April 15, the Sacrament of Holy Communion will be observed at the Mt. Eaton and Zion Churches. On Easter, Holy Communion services will be held at St. John's and Christ Churches.

A three-hour service of Meditation will be held at Zion Church, Brodheadsville, on Good Friday, from 12 m. to 3 p. m. Pastors from churches in the West End of the county will participate.

A sunrise service will be held on Hawke's Hill, near Bartonsville, at 6:00 a. m., on Easter morning, April 22.

The first American road map was drawn by an Army mapmaker, Christopher Colles, in 1789.

Miss Loraine Marsh

Wolverton-Marsh Engagement

Mr. and Mrs. Harold Marsh of Worcester, N. Y., announce the engagement of their daughter, Loraine, to Robert W. Wolverton Jr., son of Mrs. Robert Wolverton of Cooperstown, N. Y., and the late Mr. Wolverton. He is the brother of Catharine G. Wolverton of Stroudsburg.

Miss Marsh is a graduate of Trenton State College and a member of Gamma Sigma Sorority. She is a first grade teacher at Liberty Corner School in Bernards Twp., N. J.

Mr. Wolverton, a veteran of the Air Force, is a graduate of Rider College and a member of Theta Chi Fraternity. He is associated with Crawford and Co. in Syracuse, N. Y.

A summer wedding is planned.

Altar, Rosary Plans Retreats

The executive board of St. Matthew's Altar and Rosary Society on Wednesday night concentrated on two coming retreats.

The first will be the Day of Recollection on Saturday with mass at 10 a. m. in the church. Miss Eve Zateeny is chairman; Mrs. Joseph Shukaitis, arrangement chairman, and Mrs. William A. Hannas, spiritual development chairman. Reservations may still be made with any of the three.

A weekend retreat will be held at the Villa of Our Lady of the Poconos, Mount Pocono, March 23, 24 and 25. Reservations may be made with Mrs. William A. Hannas.

The place for the May dinner will be decided at the March meeting. Mrs. Arthur Blewitt presided at the board meeting attended by Mrs. Harry Mullins, Miss Marie Brown, Mrs. William Hannas, Mrs. Joseph DeVivo, Mrs. George Rung, Mrs. Manuel Deus, Mrs. T. T. Viechnicki, Mrs. Edwin Millard, Mrs. Joseph Shukaitis and Mrs. Z. J. Viechnicki.

Lady Reindeer

Ladies Independent Order Of Reindeer will meet Monday night at 8 at the Odd Fellows Hall.

Hospital Aux.

The Auxiliary of the General Hospital will meet on Tuesday afternoon at 2:30 at the Penn-Stroud Hotel in Stroudsburg.

Advertise In The Daily Record

Opening Soon!
MERRI-LYN
Millinery Shoppe
762 Main St., Stroudsburg

Prizes Given At Hat Social Held At Chapel

Willing Workers Class of the Arlington Heights Chapel had a good attendance at their meeting this week which opened with devotions led by Mrs. Jane Gilbert on "The First Woman of the Bible."

Each month, they will continue the study of different women of the Bible.

At the hat social which followed the program, first prize went to Mrs. Tina Graver for the prettiest hat; to Mrs. Jean Serfass for the most original and to Mrs. Agnes Decker for the funniest.

Refreshments were served by Mrs. Decker and Mrs. Serfass.

The next meeting will be held at the home of Mrs. Nancy Farry, Crestview Drive.

Scott Krause, 6, Honored At Two Parties

Bangor — Scott Krauss, son of Mr. and Mrs. Duane Krauss of Bangor was honored at two parties celebrating his sixth birthday.

The first was held at his home on Saturday when games and refreshments were featured for his guests: Daniel Martino, Jr., Wind Gap; Jeffrey Patti, Mount Bethel; Steven Roberts, Susan and Karen Christman, Bangor, and his brother Todd, and grandmother, Helen Arnold, Saylorsburg.

On Sunday he was the guest of honor at a family party at the home of his uncle and aunt, Mr. and Mrs. William Flick of Saylorsburg.

Spiritual leader of over half the people in the Upper Volta is called the Moro Naba.

Calendar

Friday, March 9

World Day of Prayer services, Grace Lutheran Church, East Stroudsburg, 1:30 p.m.

Young People's World Day of Prayer Service, Zion United Church of Christ, North Eighth St., Stroudsburg, 4 p. m.

Saturday, March 10

Day of Recollection, St. Matthew's Catholic Church, registration 9 to 10 a.m.

Card party, benefit Pleasant Valley School Library.

Marshalls Creek Firemen and Aux. pot luck supper at firehouse, 6:30 p.m.

Stroudsburg Neighborhood Girl Scout Rally, Stroud Union gym 2 to 4 p.m.

Monday, March 12

Barrett Elementary Center PTA, 7:30 p.m.

Tuesday, March 13

Music Study Club at Zion United Church of Christ, 7:45 p.m.

Woman's Club, Stroud Community House, 1:15 p.m.

Hamilton PTA executive board, 8 p.m. at school.

Lady Reindeer, Odd Fellows Hall, 8 p.m.

Tuesday, March 13

Bushkill Garden Club guests of Milford at Presbyterian Churchh, 2 p.m.

Stroud Twp. Fire Co. Aux. 8 p.m. at municipal building North Fifth St., 8 p.m.

Pocono Garden Club, Tannersville firehouse, 2 p.m.

General Hospital Aux. at Penn-Stroud Hotel, 2:30 p.m.

Wednesday, March 14

Barrett American Legion and Aux. birthday dinner Pine Knob Inn, 6:30 p.m.

Spring hat sale sponsored by Eastern Star at home of Ruth Shiffer, 1742 Pokona Ave., Stroudsburg, 7 p.m.

The average family in the United States consists of 3.7 people.

-DEE-JAY-
RECORD SHOP
Sales Service
628 Main St.
Next to Sherman Theater
Pocono's Only Complete
RECORD STORE
Players & Changers Repaired

STOCK REDUCTION
SALE
Hundred's of Stereo and Mono LP's . . . Up To
50% DISCOUNT

20th Fox Special
— Extended —
Limited Editions 6 GREAT ALBUMS
Original Performances
Reg. 3.98 ea. 1.98 ea.
Glen Miller-Tommy Dorsey
Geo. Gershwin & others . . .

CAPITOL SPECIAL
Light Classical LP
"Nightfall"
Carmen Dragon & Symp. Orch
Mono Reg. 4.98 $1.98 | Stereo Reg. 5.98 $2.98
Columbia Tape Recorder
Used Orig. 149.95 $75.00

"Say It With Fruit,
--It Tastes Better"

For the Ideal Gift for anyone
Phone Your Order Now
HA 1-4990 for a
Driebe Fruit Basket
Only $3.50 up
Pocono Produce Co.. Inc
fruit by telegraph
777 N. 5th St.
Stroudsburg

MONROE COUNTY'S
NEWEST . . . LARGEST
Round the clock
SELF-SERVICE
LAUNDRY
134 WASHINGTON ST. E. STROUDSBURG
OFFRS:
20 of the largest washers . . . A 25 lb. washer . . . 8 large dryers . . . Professional Hair Dryer . . . Ample FREE parking AND . . . Cleanliness you've been looking for —
THE
LaundraStore
GIVES YOU MORE

CUSTOMERS DEMAND THREE THINGS IN WATCH REPAIRING
1. Perfect Workmanship
2. Prompt Service
3. Reasonable Prices
The BEAUTY of your Watch
Depends upon its FACE
For that BRAND NEW Look
Let us Refinish your DIAL
All Work Is Guaranteed For 1 Year — All Material Standardized
We expertly and thoroughly overhaul and clean every watch, replace worn or broken parts, time it accurately, and return it promptly.
"Bring in any timepiece, no matter how complicated." All work done by registered, Watchmaker and REFINISHED like NEW.
The
Keystone Watch and Clock Repairing
Open Daily 9 A.M. to 9 P.M.
214 S. Courtland St. East Stroudsburg
This Ad Is Worth $1 Toward Repair of Any Clock or Watch now thru Wed. 3/15

THEY'LL DO IT EVERY TIME By JIMMY HATLO

Few Geographic Names Symbolize Fabled City

(Another in a series of articles by Jack Gelinas, former East Stroudsburg resident who is an official of Mobil Petroleum Co. in West Africa).

TIMBUCTOO, Mali Republic (former French Sudan) — Even today, 133 years after French adventurer Rene Caille was awarded the 10,000 franc prize offered by the Geographic Society of Paris for the first man to reach this fabled city and to return to describe it, few geographic names on the world map seem to symbolize the remote and the exotic as unmistakably as mere mention of this primitive city.

To reach this Muslim encampment those many years ago, Caille disguised himself as an Arab and made the year's overland trek across the Sahara from the Meditterranean. On his return, the British refused to believe his story. They called him a faker and continued to explore the area.

In 1854 an Arabic speaking member of a British expedition was the sole survivor to reach this ancient city. A few other adventurous men were able to reach here in the course of the next two decades only by denying their own culture, and it wasn't until sixty-seven years ago that the first members of a French expedition were able to take command and hold the city until reinforcements arrived.

It was less than a dozen years ago that a widely read geographic periodical referred to Timbuctoo in a story as 'one of the most inaccessable cities on the face of the globe.'

In more recent years, with the advent of more modern means of transportation, better roads and better built vehicles, Timbuctoo is still more than a thousand unpaved — sometimes trackless — miles away from the nearest day's stretch of modern road, for anyone who hopes to make a successful journey by car.

Even in this modern day and age, with light-weight aeroplanes that can fly longer distances, Timbuctoo is still more than fifty miles across the desert from the nearest airstrip, at Goundam, to the west. These last miles can be made by today's pioneer in a government owned Land Rover, that carries the mail every Wednesday. With temperatures that can reach 150 degrees Fahrenheit, this is still adventure and recommended only to those with a true pioneering spirit.

But if one is less (or maybe more) adventurous, he can make the return trip by traveling south from the city to Kabara, the 'port of Timbuctoo', which is only six miles away. There he can book accommodation aboard the tug-towed passenger barge, "Gallieni", which once a week makes the voyage from Gao, which is 285 miles to the East, to Mopti, three hundred miles to the west, stopping at Kabara enroute. But, unfortunately, this means of transport is available only between early December and late March, when the River Niger is high.

The hotel guest book, which is proudly kept by the Arab manager of Timbuctoo's seven-room hotel, lists the names of only sixty-one Americans who have reached the end of this rainbow.

But this will soon change, for on the outskirts of Timbuctoo work is nearing completion on an airstrip that has been nine years in the making. The Mali government hopes for its inauguration during the first week in March when a DC 4, flown by Air France, will land at this mud-city, bringing with it evidence of a changing era come to Timbuctoo.

So, for those who still want to pioneer to one of the last of the nearly inaccessible cities, they had best hurry. Time is running out for the pioneer!

Dear Abby

Just For You!

Dear Abby: About three years ago you printed a letter signed "Peter," which I carried in my billfold. It was from a little boy who could not understand why God let his little brother die. I have lost my billfold and with it that precious clipping. Will you please print it again? It was the finest piece I've ever read.

A DEVOTED READER

Dear Reader: With pleasure. Here it is:

Dear Abby: My Sunday School teacher says that God is everywhere. Please put this letter in the paper and maybe He will see it.

Dear God: Why did you let my brother die? When he was hit by the car my mother prayed to you to let him live, but you wouldn't. My little brother was only two years old and he couldn't have sinned so bad that you had to punish him that way. Everyone says you are good and can do anything you want to do. You could have saved my little brother but you let him die. You broke my mother's heart. How can I love you?

PETER

Dear Peter: Your question is one that has troubled religious men for thousands of years. One great thinker wrote a book about it. It is called "JOB" and is part of the Bible. It says that the suffering of innocent people is something we cannot understand. But this much is sure: Death is not a punishment. It is one of life's mysteries. Speak to your minister, Peter. Communicate with God by praying, and He will help you in your search for wisdom and goodness and help make your Mommy happy again.

Dear Abby: What do you think of a man who flatly refuses to put a picture of his wife and children on his desk at work? My husband says it is "corny," and is not done by top-flight executives. If you have an opinion on this subject, please state it in your column.

EXECUTIVE'S WIFE

Dear Wife: A man's family is something to boast about, and I see no reason why their pictures should not be on display alongside his diplomas, degrees and other achievements. If it is "corny," it's the kind of corn that happy family men grow fat on.

Confidential To Pat: Go to your parish priest and tell him what you have told me. You will feel like a million dollars—and that's a lot of money—about $108,000 after taxes!

Still worrying about the same old problem? Write to Abby for a personal reply. Enclose a stamped, self-addressed envelope.

For Abby's booklet, "How To Have A Lovely Wedding," send 50 cents to Abby, Box 3365, Beverly Hills, Calif.

TV Highlights

ROBERT CUMMINGS will serve as program host for NBC-TV's "Tonight" color broadcasts during the week of April 23-27. Art Linkletter will host the weeks of April 2 and 9 and Joey Bishop the week of April 16. Cummings is a guest on "The **Soupy Sales** Show" tonight on Chs. 6 and 7 from 7:30 to 8.

"International Showtime" will present "Holiday on Ice in Europe" from 7:30 to 8:30 on Chs. 3 and 4. The program was taped in Lausanne, Switzerland and will feature all new acts.

Debra Paget guest stars on "Rawhide" tonight from 7:30 to 8:30 on Chs. 2 and 10. In "The Hostage Child" a starving Indian boy is caught stealing food from the chuckwagon, and the drovers agree to help him find his sister.

Elizabeth Seal, who created the title role in 'Irma La Douce," makes her American television debut on "Route 66" in "Blues For the Left Foot" tonight from 8:30 to 9:30 on Chs. 2 and 10. Akim Tamiroff co-stars with George Maharis, Martin Milner and Zack Matalon (Miss Seal's husband in real life).

Lena Horne and **Janis Paige** join **Milton Berle, Jack Benny** and **Lawrence Harvey** in lavish production numbers on "The Milton Berle Show" from 9:30 to 10:30. The full-hour color special on Chs. 3 and 4 will feature comedy sketches and musical numbers. Berle appears as Cleopatra in a takeoff on historical epics. Jack Benny plays Ben Hur, Lawrence plays Spartacus—at the final curtain of this sketch they take on a remarkable resemblance to their motion picture counterparts, **Charlton Heston and Kirk Douglas.**

Susan Gordon and **J. Pat O'Malley** star on "The Twilight Zone" from 10 to 10:30 on Chs. 2 and 10. An old man takes special pleasure in doing conjuring tricks for a crippled little girl whose dream comes true when she learns who the old gentleman is in "The Fugitive."

Crusading newsman Paul Marino (**Stephen McNally**) inquires into a stock market swindle designed to trap the dollars of reckless investors on 'Target: The Corruptors" from 10 to 11 on Chs. 6 and 7. **Harry Guardino**, Robert Harland and Barbara Eden co-star.

Chet Huntley reports on "Finland, Between NATO and Russia," on "Chet Huntley Reporting" from 10:30 to 11 on Chs. 3 and 4.

Walter Cronkite reports on the major news events of the week on "Eyewitness" from 10:30 to 11 on Chs. 2 and 10.

Bushkill Group Meets Wednesday

THE Bushkill Businessmen's Assn. will meet at the Bushkill Fire House at 8 p.m. Wednesday.

The meeting is designed to make public information compiled by the organization and is open to the public.

Homemakers' Advisor To Be Honored

MRS. JEANNETTE Mitchell, advisor of Pohopoco Chapter, Future Homemakers of America in Pleasant Valley Joint High School, has been informed that she had been selected to receive an honorary membership in the Pennsylvania Association of Future Homemakers of America.

This is an award that is given to only a few people each year and is given to an adult for having made worthwhile contributions to the organization.

Mrs. Mitchell organized the first 4-H Club in Polk Township Schools, first 4-H Club in Chestnuthill School and the first 4-H Club in the Pleasant Valley Joint High School.

She also participated in the first state conference of the Future Homemakers of America and has continued to attend the conferences each year.

Mrs. Mitchell will be awarded the certificate of membership at ceremonies in Pennsylvania State University, State College, June 13.

Exchange Club To Cite Student

EAST Stroudsburg Exchange Club will honor Miss Joan Repchak as "Girl of the Month," and hear John Roddy speak on the developments of Tocks Island, at its meeting Monday at 6:30 p.m. at Grace Lutheran Church, East Stroudsburg.

Roddy will tell of the progress on the project to date and show a film on the developments.

Following his talk there will be a question and answer period.

HEALTH CAPSULES
by Michael A. Petti, M.D.

SHOULD YOU WASH NEW PAJAMAS BEFORE USING THEM?

YES. SOME PEOPLE DEVELOP A RASH FROM THE CHEMICALS IN THE CLOTH. WASHING REMOVES THEM.

Health Capsules gives helpful information. It is not intended to be of a diagnostic nature.

Your Horoscope

By FRANCIS DRAKE

Friday, March 9, 1962

March 21 to April 20 (Aries) — Propitious influences and action in vogue with your ruling planet. Useful reliable business transactions, real estate and banking issues among essential interests sponsored.

April 21 to May 21 (Taurus) — If you wish to attain, you can't brook idleness or shirking any important issues. Trade ideas, incorporate the best with well formulated plans. Be on the job all the way.

May 22 to June 21 (Gemini) — Not all good in all directions but where there are some restrictions, you can handle, cope with them. Watch your step, control your output, be sensibly cautious. You will fare well.

June 22 to July 23 (Cancer) — Moon aspect much like planet Mercury, maybe more contradictions. This does not mean curtail due activities. Just watch closely to avoid mistakes. Strive, be soundly ambitious.

July 24 to August 23 (Leo) — Inculcate the feeling of optimism among associates, co-workers. This helps a united effort toward a common goal. Swap ideas, discuss projects with view to improving plan of attack.

August 24 to September 23 (Virgo) — Could be willy-nilly period if you allow. Your innate nature should revolt at this. Perform as if you had upperhand, and you will have it mostly. Be diplomatic for lasting gains.

September 24 to October 23 (Libra) — Digest advice to Virgoans now. Your enthusiasm for life and desire for accomplishment and getting things done well can override any dampening influences. Excellent showing possible.

October 24 to November 22 (Scorpio) — Mars says be prudent, wary. No problem if you remain keen, vigilant, attentive to prescribed details, duties. Listen well, apply useful hints and devices.

November 23 to December 21 (Sagittarius) — Explore promising facets of anything worth while. Much good can be produced here. Push strongly desirable progressive issues but curb foolish expenditure of energy, money, time.

December 22 to January 20 (Capricorn) — Saturn's position less favorable. Suggests more astuteness and discretion against little pitfalls and avoidable errors. Heed intelligent advice, reasoning and rules.

January 21 to February 19 (Aquarius) — As with Capricorn, keep on your toes, be one step ahead of errors, and the other fellow where feasible. Shun unwise risks. A smile does wonders.

February 20 to March 20 (Pisces) — Some matters will need more doing. In others, innovations may be called for. In any event, portray the confident, well-informed person you should be. Check unruly emotions.

YOU BORN TODAY: Have ability to achieve beyond the ordinary. But to do so, your faculties must be developed, exercised fully and every phase of opportunity examined. Always be mindful of associates, that they are of steady, honorable leanings and high aims like yours. Study constantly, keep improving your versatile talents then you will be ready when that extra something special is offered. You can produce top benefit when consistent. Are of noble character, cheerful normally, an individual who inspires people, boosts morale and through your gifts aids them to unusual success. Should have charmed circle of success. Birthdate of: Honore Gabriel Riquetti, French statesman; Amerigo Vespucci, Ital. navigator; Marguerite Chapman, actress.

Today's Television Program

NEW YORK—PHILADELPHIA CHANNELS

MORNING

5:45— 2 Previews
5:50— 2 Give Us This Day
3 Farm and Market News
5:55— 2-3-10 News
4 Sermonette
6:00— 2-10 College of the Air
3-4 Continental Classroom
6:15— 6 RFD 6
6:30— 2 Sunrise Semester
3-4 Continental Classroom
6 Operation Alphabet
6 Operation Alphabet
10 TV Seminar
7:00— 2 News
3 - 4 Today Show
6 News
10 Bill Bennett
7:15— 5 Religion
7:30— 2-10 News
5 Educatoeion
7:45— 6 Rocky and Friends
10 Pixanne
8:00— 2-10 Capt. Kangaroo
5 Sandy Becker Show
6 Happy The Clown
7 Tommy Seven
8:30— 7 Little Rascals
9:00— 2 Amos 'n' Andy
3 Lee Dexter Show
4 Slimnastics
6 Exercise
7 Joe Franklin
10 Gene London
9:15— 4 Family
6 Morgan in the Morning
9:25— 5 News
9:30— 2 My Little Margie
3 Exercise With Gloria
5 Topper
9:50— 3 What's Doing
6 Features for Women
9:55— 3-5-10 News
10:00— 2-10 Calendar
3 - 4 Say When
5 Film
6 Yours For A Song
7 Susie
10:05—11 Educational Programs
10:30— 2-10 I Love Lucy
3 - 4 Play Your Hunch
6 Triangle Theater
7 Gale Storm
11:00— 2-10 Video Village
3-4 Price Is Right
6 Schoolhouse
7 The Texan
11:15 —6 University of Air

TELEVISION SALES and SERVICE
Radio and Television — All Makes
Dial HA 1-8150 BIXLER'S 633 Main St.

11:30—5 The Romper Room
2-10 Surprise Package
3-4 Concentration
7 Yours For A Song
11:55— 2-10 News

AFTERNOON

12:00— 2-10 Love of Life
3-4 Your First Impression
6 7 Camouflage
11 Merry Mailman
12:30 —2-10 Search for Tomorrow
3-4 Truth Or Consequences
5 Cartoon Playtime
6-7 Make A Face
12:45 —2-10 The Guilding Light
11 Rocky and His Friends
12:55 —3-4 News, Day Report
1:00 —2-10 News, Burns and Allen
3 Film
4 Dial 4 for Drama
6-7 Day in Court
11 Fun at One
1:25— 5-6-7 News
1:30 —2-10 As The World Turns
4 Dr. Joyce Brothers
5 Film
6 Who Do You Trust?
7 December Bride
2:00— 2-10 Password
3-4 Jan Murray Show
6-7 Jane Wyman Show
11 Atom Age Physics
2:25— 4 News
2:30— 2-10 House Party
3-4 Loretta Young Show
6-7 Seven Keys
11 Driver Education
2:55— 5 News
3:00— 2-10 The Millionaire
3-4 Young Dr. Malone
5 Film
6-7 Queen for a Day
11 School For Adults
3:30— 2-10 Verdict is Yours
3-4 Our Five Daughters
6 American Bandstand (to 5:30)
7 Who Do You Trust?
11 Abbott and Costello
3:55— 2-10 News
4:00— 3-4 Make Room for Daddy
2-10 Brighter Day
5 Divorce Hearing
7 Bandstand
11 Laurel and Hardy

20 Top Loading Easy Auto. Washers
Bad Weather Is No Problem . . . Thrifty Too,
WASH-EASY COIN-O-MAT
Rear 553 Main St., Stroudsburg
OPEN 24 HOURS A DAY
EXTRA LARGE DRYERS

4:15— 2-10 The Secret Storm
4:30— 2 - 10 The Edge of Night
3 - 4 Here's Hollywood
5 Mr. District Attorney
11 Bozo the Clown
4:50— 6-7 American Newsstand
4:55— 3-4 News
11 Fractured Fairy Tales
5:00— 2 - 10 Life of Riley
3 Kukla and Ollie
5 Felix and Diver Dan
6 Rocky and Friends
7 I Married Joan
10 Highway Patrol
11 Dick Tracy
5:05— 3-4 Film
5:30— 2 Film
6 Popeye
7 Highway Patrol
10 Film
11 Three Stooges

EVENING

6:00— 4 News and Weather
5 Sandy's Hour
7 News
11 Popeye the Sailor
6:25— 3 News
6 Clutch Cargo
6:30— 4 New York News
6 Dragnet
7 Tallahassee 7,000
11 Sky King
6:40— 3 Weather—C
4 Weather
6:45—3-4 News
7:00— 2-6-10-11 News
3 Everglades
4 Biography: La Guardia
5 Assignment Underwater,
7 King of Diamonds
7:15— 2 - 10 News, Douglas Edwards
7:30— 2-10 Rawhide
3-4 Showtime
5 Peter Gunn
6-7 Soupy Sales
11 Jeff's Collie
8:00— 5 Lock Up
6-7 Hathaways
11 World of Giants
8:30— 2-10 Route 66
3-4 Detectives
5 Bat Masterson
6-7 Flintstones
11 Wyatt Earp

GOLDEN HARVEST VINE RIPENED HOPS —MAKE BALLANTINE BEER A GOLDEN MELLOW BREW . . .
EAST STROUDSBURG BEVERAGE CO.
Ted & Zig Viechnicki
PURITY BODY FLAVOR
61 N. Courtland St. CALL HA 1-1210 East Stroudsburg

9:00— 5 Cimarron City
6-7 77 Sunset Strip
11 You Are There
9:30— 2-10 Father of the Bride
3-4 Milton Berle
11 Seven League Boots
10:00— 2-10 Twilight Zone
5 Yancy Derringer
6-7 Corruptors
11 How To Marry A Millionaire
10:30— 2-10 Eyewitness
3-4 Chet Huntley
5 Mr. Lucky
10 Eyewitness
11 Mr. Adams and Eve
11:00— 2-3-4-5-6-10 News
11:10— 2-3-4-7-10 Weather
5 Mike Wallace
11:15— 2-10 Film
3-4 Jack Paar
6 Film
7 Film
11:20— 6 Weather, Sports
11:30— 6 Film
11-13 News
12:00— 5 PM West
11 Today at Wescon
13 News
12:10— 5 PM West
12:30— 2 Film
12:40— 5 News
11 Film
12:45— 2 Film
5 Mr. and Mrs. North
1:00— 3 FBI Most Wanted
2 Film
4 News
7 Film
1:05— 3 Douglas Fairbanks
4 Film
1:15— 2 Film
5 News
6 Film
7 Film
2:05— 3 News, Thought for Tomorrow
2:35—10 News
2:55— 2 News, Give Us This Day

BLONDIE

DICK TRACY

BEETLE BAILEY

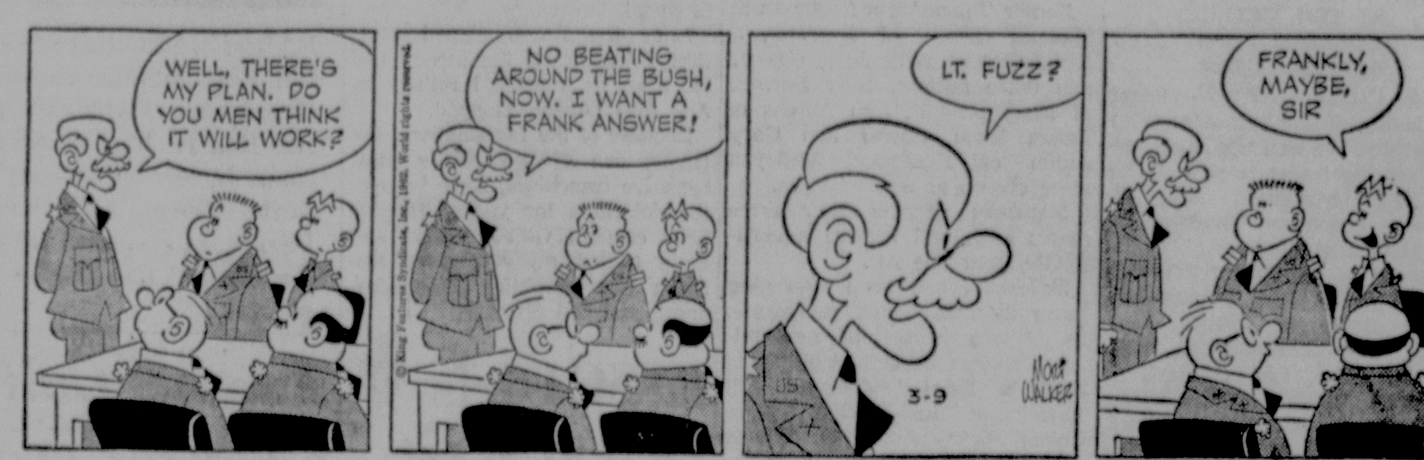

ARCHIE

MRS. FITZ' FLATS

BUZ SAWYER

SNUFFY SMITH

THE PHANTOM

JOE PALOOKA

Could Cause Trouble

Auction Sale Could Finish Feuding Of Rams' Owners

LOS ANGELES (AP) — Ownership of professional football's strife-torn Los Angeles Rams may be sold at public auction later this month, it was reported Thursday.

Unless the Rams' five feuding owners settle their dispute over control of the club, the only alternative will be the courts, General Manager Elroy Hirsch said.

And, Hirsch conceded, there's remote and distastful possibility that a judge may ask the owners to auction off the club to the highest bidder.

If this happens, it could set off years of litigation, red tape and ownership fights within the National Football League. Under California law covering dissolved partnerships, any citizen can participate in the auction. All it takes is money.

But not just any old millionaire can own an NFL franchise, Hirsch pointed out. You could be blackballed by other owners. If the owners rejected the highest bidder, then presumably the question again would revert to the courts.

The possibility of an auction was cited Thursday in a front-page story by Bob Oates, Herald-Examiner sportswriter.

Millionaire Factions

There are two millionaire factions struggling for control: Dan Reeves, who brought the Rams here from Cleveland in 1946, and a group composed of Ed Pauley, Fred Levy, Hal Seley and Bob Hope.

Reeves, a stockbroker, and Pauley, an oilman, are the primary stockholders, each owning about a third interest in the partnership.

Neither was available for comment.

The partnership has been on shaky ground, oddly enough, ever since the Rams started making money here.

During the first five years in Los Angeles, the Rams couldn't catch a cold. Reeves, then sole owner, attracted the other partners in the hope of easing the financial burden.

After the Rams signed their first TV contract, the money and the arguments started rolling in. And they haven't stopped.

Because of the factionalism, the Rams, one of the NFL's most lucrative franchises, have been in the doldrums for years. They've fired coaches with abandon and have traded away players like Norm Van Brocklin, Gene Lipscomb and Del Shofner.

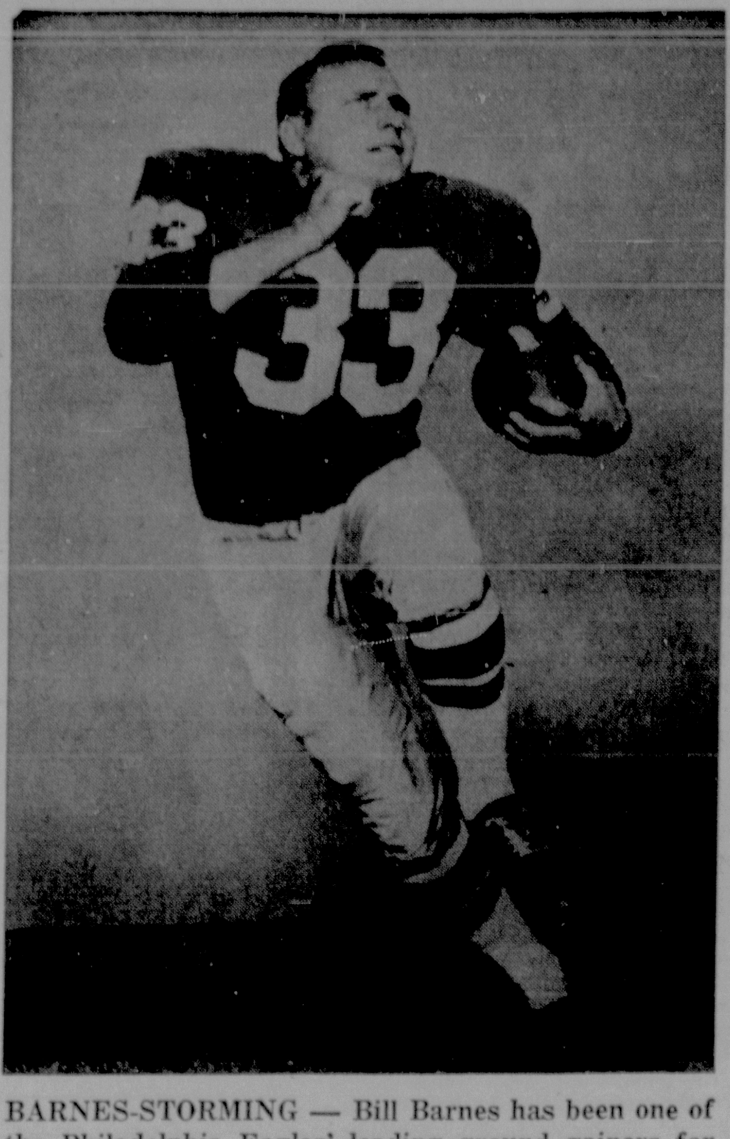

BARNES-STORMING — Bill Barnes has been one of the Philadelphia Eagles' leading ground gainers for five seasons. Barnes is also one of the top players on the Eagles' basketball team which will play the Pocono Jacks Wednesday night at East Stroudsburg State College. As a collegian at Wake Forest in 1956, Barnes was second in the nation in ground gaining. He has led the Eagles in that department for three sasons.

Bloom's Lloyd Mentioned

Keystone Player Picked For America TeamAP Little All-

By TED MEIER
Associated Press Basketball Editor

NEW YORK (AP) — Roger Strickland of Jacksonville (Fla) University, the nation's small college scoring leader, tops the 1962 college basketball Little All-America announced Thursday by the Associated Press.

Named to the first team with the 6-5 junior were four seniors, Zelmo Beaty of Prairie View (Tex), Ron Galbreath of Westminister (Pa), Bob Mahland of Williams (Mass) and Charles Hardnett of Grambling (La). Mahland and Hardnett are repeaters from the 1961 Little All-America.

They were chosen on the basis of votes from nearly 100 sportswriters and radio-TV broadcasters.

Richie Swartz of Hofstra (NY), Marv Trotman of Elizabeth City (NC) Teachers, Kenny Saylors of Arkansas Tech, Dick Vories of Georgetown (Ky) and Lanny Johnson of Northeast Louisiana were named as a second team. Vories is a sophomore, the others are seniors.

Homer Thurman, a freshman at Midland (Neb); Al Thrasher, a sophomore at Wittenberg (Ohio); and three seniors, Billy Barnes, of Florida A&M, Jim Ahrens of Buena Vista (Iowa) and Gary Auten of Kentucky Wesleyan were chosen as a third team.

Members of the first three teams each will receive a certificiate from The AP.

Strickland has been averaging more than 33 points per game. He is "very possibly the most talented college basketball player in America today," declared Bill Kastelz of the Florida Times-Union, Jacksonville, Fla. "He is tops as a play-maker, rebounder and feeder. Fast as lightning and brainy, he is almost like having a coach on the floor."

Galbreath, at 6 feet, the smallest player on the first team, was a big factor in Westminister's success this season, especially in the Titans' upset victories over major schools such as Duquesne and Pitt. Mahland, 6-2, again led Williams to the Little Three championship in becoming the highest scorer at the New England school since 1905. He finished his career with 1,272 points.

Beaty, 6-9, sparked Prairie View to top ranking in The AP's small college poll. Hardnett, 6-8, was rated "tops" in leading Grambling to another successful season.

These players from Pennsylvania received honorable mention: Dick Lloyd, Bloomsburg (Pa), Willie Alford, Gannon (Pa), Tom Pearsall, Albright, Herb Magee, Philadelphia Textile, Clark Mosier Susquehanna, Warren Sallade, Westminster (Pa).

ESSC Girls Defeat West Chester Team

WEST CHESTER—East Stroudsburg State College closed a highly successful girls' basketball season yesterday with a 42-37 win over West Chester.

The victory was the 10th in 12 games for the Warriorettes. Both losses were to Ursinus.

The Warriorettes collected the victory with a fourth period rally that carried them ove a 31-27 West Chester lead.

Becky Ross led the East Stroudsburg scorers with six field goals and a foul shot for 13 points. Chris Albright added 12 points, Mary Lou Seasock had 11 and Glenna Simons scored six. Lois Dawson paced West Chester with 15.

West Chester won the junior varsity game 31-22. Sue Blocher's nine points were high for East Stroudsburg.

ESSC

	G.	F.	Ttl.
Albright	4	4	12
Simons	3	0	6
Seasock	5	1	11
Ross	6	1	13
Guards	0	0	0
Fleer	0	0	0
Domitrovitz	0	0	0
Schotta	0	0	0
Totals	18	6	42

West Chester

	G.	F.	Ttl.
Marrow	1	1	3
Fritchie	5	2	12
Dawson	6	3	15
Kleinfelder	1	5	7
Guards	0	0	0
Eyrich	0	0	0
Robinson	0	0	0
M. Kleinfelder	0	0	0
Totals	13	11	37

Fouls committed by ESSC 15, by West Chester 15.
Fouls made by ESSC 6 out of 14.
Fouls made by West Chester 11 out of 16.
Score by quarters:
ESSC 7 10 10 15—42
West Chester 11 10 10 6—37
Officials: Brusdi, Westevell.
JV: West Chester 71, ESSC 22.

United Wins YMCA Older Boys League

UNITED Army-Navy completed it's second straight unbeaten season Thursday on its way to the championship of the YMCA Older Boy's League.

United downed Lanterman Funeral Home 72-47 for its 12th win of the year and the 24th over a two-year span.

Bob Beehler led the winners with 24 points and Don Metzgar added 19.

Wayne Bond was high for the **losers** with 21.

United Army-Navy

	G.	F.	Ttl.
Beehler	11	2	24
Hardy	5	1	11
Metzgar	8	3	19
Fritz	2	1	5
Starner	3	1	7
Burnett	2	0	4
Melvin	0	0	0
Wicks	1	0	2
Repsher	0	0	0
Totals	32	8	72

Lanterman's

	G.	F.	Ttl.
Bond	7	7	21
Osborn	2	3	7
Baird	1	1	3
Treible	6	1	13
Thurston	0	3	3
Shaffer	0	0	0
Besecker	0	0	0
Totals	16	15	7

Score by quarters:
United Army-Navy 10 19 20 23—72
Lanterman's 9 17 10 11—47
Officials: Powlus, Predmore.

Standings

	W.	L.
United Army-Navy	12	0
A. B. Wyckoff	7	4
Reinhardt	4	7
Bixler's	3	8
Lanterman's	2	9

Scholastic Results

Class A
Dist. 3 Semifinal
Carlisle 66, Waynesboro 51
PCIAA Class A
West Regional, First Round
PGH North Catholic 74, Altoona Bishop Guilfoyle 52
Class B
Dist. 5 Title
Tussey Mountain 61, Shanksville-Stonycreek 59
Class C
Dist. 5 Title
Hyndman 64, Southern Fulton 53
Class A
Dist. 3 Semifinal
York 56, Middletown 53

Scoring Honors Still In Doubt

KANSAS CITY (AP)—The individual scoring honors for the National Association of Intercollegiate Athletics basketball session still are in doubt.

Locked in a tight struggle for the top position are Roger Strickland, Jacksonville (Fla.) University, with 33.1 points a game; Willie Shaw, Lane (Tenn.) College, 32.9; and Marvin Trotman, Elizabeth (N.C.) State, 31.3.

College Basketball

St. John's NY 88, Manhattan 64
NYU 67, Fordham 63
Oklahoma 63, Missouri 55

Record Holders Highlight Meet

CHICAGO (AP) — Four world record holders including master miler Jim Beatty will highlight the 26th annual Chicago Daily News Relays Friday night.

A crowd of more than 15,000 will pack Chicago Stadium to see 300 athletes compete in 33 events including 12 relays.

In addition to Beatty, who holds the mile indoor record of 3:58.9, world record holders include John Uelses in the pole vault, Ralph Boston in the broad jump and Hayes Jones in the hurdles.

Bowling Schedule

Twin-Boro Ladies
Friday, 6:45 P. M.
COLONIAL BOWLING CENTER

Alleys 1 and 2 — Koehler's Diner vs. B. & B. Amusement.
Alleys 3 and 4 — Johnnie's Inn vs. Pocono Aviation.
Alleys 5 and 6 — Gordon's Heating Oil vs. Kitty's Tavern.

HARMON'S RECREATION
Harmon's Ladies' League
Friday, March 9, 1962—7 P. M.

Alleys 1 and 2 — Lawson's Auto. vs. Ballantine.
Alleys 3 and 4 — Lackawanna Hotel vs. Half Moon.
Alleys 5 and 6 — Village Barn vs. Counterman's Drugs.

Commercial "C" Bowling League
Friday, March 9, 9:15 P. M.

Alleys 1 and 2 — Counterman's Drug Store vs. Trumatic Tool Co.
Alleys 3 and 4 — Kreamee Ice Cream vs. Lucky Dot Hotel.
Alleys 5 and 6—Regina Hotel vs. Lanterman's Funeral Home.

LEGION LANES
American Legion Bowling
7:00 P. M.

Alleys 1 and 2 — Duds vs. Half Pints.
Alleys 3 and 4 — Sleepers vs. Poppers.

9:00 P. M.

Alleys 1 and 2 — Twisters vs. Toppers.
Alleys 3 and 4 — Flintstones vs. No Wobblers.

VOLLEYBALL CHAMPS — The Freds won the recent double elimination girls' volleyball tournament at Stroud Union High School. The Freds beat the Juniors in the championship game. First row from the left—D. Hay, T. Everitt, L. Davies, and S. Thurston. Second row—C. Cruse, M. Gilpin, P. Burtner, S. Hartman, C. Anderson and K. Kintz.

Another Golf Magazine To Feature Pocono Mtn. Golf

FOR the second time in a year, a national golf magazine, is running an article on Pocono Mountain area golf.

Golf magazine, plans a 2,000 word story on the Poconos in its May edition, which will be on sale, April 15, the opening of the Pocono golf season.

The article, written by Daily Record sports editor Curt Prins, will also contain some 10 black and white and color photographs.

Last Summer, WVPO news and sports director Joe Whalen, wrote a similar article for Golf Digest.

Read By 400,000

Golf has a circulation of 165,000 but editor John Ross says that the magazine is read by some 400,000 people. The gap between circulation and readership is covered by newsstand and golf shop sales.

The article covers the general golf picture in the Poconos and tells something about each of the 16 regulation courses.

Courses covered in the article are Shawnee Inn, Tamiment, Pocono Manor, Skytop, Buck Hill, Blue Mountain, Glen Brook, Water Gap, Cliff Park, Milford; Mo-Nom-O-Nock, Wiscasset, Blue Mountain, Indian Mountain, Bush's. Mt. Pocono and Vacation Valley.

Canada To Help, Wild Duck, Geese

OTTAWA (AP)—The Canadian government is looking favorably on a plan to encourage wild duck and geese populations and to provide a new source of revenue for farmers, it was learned authoritatively Thursday.

The plan, proposed by a committee of experts to the Canadian and American governments, would mean a government investment in the sloughs or potholes on the western Canadian prairies where the wildfowl breed.

Resources Minister Walter Dinsdale said the committee representing U.S. and Canadian federal government authorities would meet in Saskatoon in May to consider the waterfowl problem in more detail.

Droughts Hurt

Recent droughts in western Canada affecting the breeding grounds have reduced the numbers of ducks and geese, and some breeds have fallen to dangerously low levels, the report said.

The committee recommended, in a report submitted in December, that the two federal governments, in cooperation with the provincial and state governments, purchase and manage the sloughs or potholes or enter into long-term agreements with farmers or conservation authorities for their maintenance and improvement.

"Pilot projects in western Canada should be got under way early in 1962," the report said.

Miranda Scores KO

TURIN, Italy (AP)—Argentine flyweight Ernesto Miranda scored an eight-round decision Thursday night over Pierre Rossi of France. Each weighed 111¾.

Cox Gets New Post

FALLS CHURCH, Va. (AP) — John T. Cox, sports publicity director at the U.S. Naval Academy for 13 years, was appointed director of public relations and development at Fairfax Hospital Thursday.

Hockey Scores

Detroit 3, Boston 0
Toronto 1, Montreal 1

NBA Results

New York 108, Kansas City 107
Boston 108, Chicago 102

Salmon have an acute sense of smell. They are also reportedly good astronomers.

McGill Earns College Hoop Scoring Title

Billy McGill of the University of Utah is the individual scoring champion of college basketball for the 1961-62 season, but the top offensive team won't be known until the end of the tournaments.

Loyola of Chicago and Arizona State are battling for team scoring honors with a 90-plus average, but both are committed to post-season action. Loyola, setting the pace with a 91-point average, is playing in the National Invitation. Arizona State, close behind at 90.8, is competing in the NCAA championship.

The NCAA Bureau reported Thursday that McGill had finished his season with 395 field goals, 219 free throws and a total of 1,009 points.

This gives him an average of 38.8 points a game, second highest in the record books, and well out of reach of his closet pursuers — Jack Foley of Holy Cross, 33.2, and Nick Werkman of Seton Hall, 33.0. Holy Cross is playing in the NIT at Madison Square Garden, so the runnerup honor remains in doubt.

Cepeda Finally Signs For $46G

PHOENIX, Ariz. (AP)—Orlando Cepeda came to terms Thursday with the San Francisco Giants on his 1962 baseball contract for a reported $46,000.

The slugging first baseman who led the National League last year in home runs—46—and runs-batted-in—142—sent a wire from his Puerto Rico home to club Vice President Chub Feeney saying that he would report for spring duty Monday.

Feeney indicated Cepeda accepted a 1962 salary slightly above the previous offer made to him by the ball club. That was $45,000.

Event At Colonial

THE entire Monroe County Bowling Assn. Tournament, which opens this weekend, will be held at Colonial Lanes. A story yesterday listed the matches for Harmon's Recreation.

WATCH For
OPENING of the NEW
POCONO
ARMY and NAVY STORE
Sporting Goods Center
514 Main St. Stroudsburg

Grapefruit Loop Opens Saturday

By MIKE RATHET
Associated Press Sports Writer

Major league baseball's exhibition season opens Saturday with New York and Houston ready to make their debuts as members of the expanded National League and the pennant-winning Cincinnati Reds faced with the biggest problem.

The American League spotlight will be focused on the New York Yankees' new layout at Fort Lauderdale, Fla., where the world champions and home run king Roger Maris will get the preseason grind under way against the Baltimore Orioles.

Former Yankee Manager Casey Stengel has been installed at the Mets' helm and will lead his band in their curtain-raiser against the St. Louis Cardinals at St. Petersburg, Fla. The Colts, under Harry Craft, meet Los Angeles' Angels at Palm Springs, Calif.

Rest Of Slate

The remainder of the schedule shows Los Angeles (N) vs. Kansas City at Vero Beach, Fla.; Milwaukee vs. Detroit at Lakeland, Fla.; Philadelphia vs. Minnesota at Orlando, Fla.; Pittsburgh vs. Washington at Fort Myers, Fla.; Chicago (N) vs. Boston at Mesa, Ariz.; San Francisco vs. Cleveland at Tucson, Ariz., and Cincinnati vs. Chicago (A) at Sarasota, Fla.

The Reds' main problem throughout the exhibition season will be finding a suitable replacement for third baseman Gene Freese. He fractured an ankle during an intrasquad game and is lost for three months.

Prime candidate for the vacancy is Cliff Cook, up from Indianapolis where he hit .311 with 32 home runs and 119 runs batted in. If Cook fails to make it—he's had previous trials — outfielder Frank Robinson may have to switch to the infield.

Another major juggling job will be watched carefully by the Cubs' board of coaches, trying to convert Ernie Banks into a first baseman. Banks, who set a major league record for shortstops with 47 homers in 1958, never has played the position.

Mazur's 63 Heads Field At Pensacola

By STAN ATKINS

PENSACOLA, Fla. (AP) — A complete unknown on the pro golf tournament trail, Peter Mazur, Thursday, blistered the Pensacola Country Club for a nine-under par 63.

The 31-32 card gave the 39-year-old Tonawanda, N.Y., pro who has never won a title in eight years of play, a three-stroke lead in the opening round of the $20,000 Pensacola Open.

Bunched in back of him at 66 were such well-known names as Arnold Palmer, defending champion Tommy Bolt, and Joe Campbell, winner at Baton Rouge last week.

And a stroke back of that threesome at 67 were Doug Sanders, Don Fairfield, winner here in the 1956 Inaugural Tourney, and Jerry Steelsmith.

Mazur's tremendous round was one stroke over the course record set by Bob Rosburg in 1959 under easier winter rules and was one stroke under the summer rule competitive record by Al Geiberger two years ago.

The field of 138 pros and 16 amateurs will be cut to the low 60 and ties after the 36-hole point.

Former Bantam Champ Is Ill

LOS ANGELES (AP)—Former bantamweight champion Bud Taylor, known in the Roaring 20s and early 30s as the "Terre Haute Terror," was hospitalized Thursday suffering from an apparent heart attack.

The hospital said his condition was serious.

Now 59, Taylor won the National Boxing Association version of the bantamweight title in a 10-round victory over Tony Canzoneri in Chicago June 24, 1927.

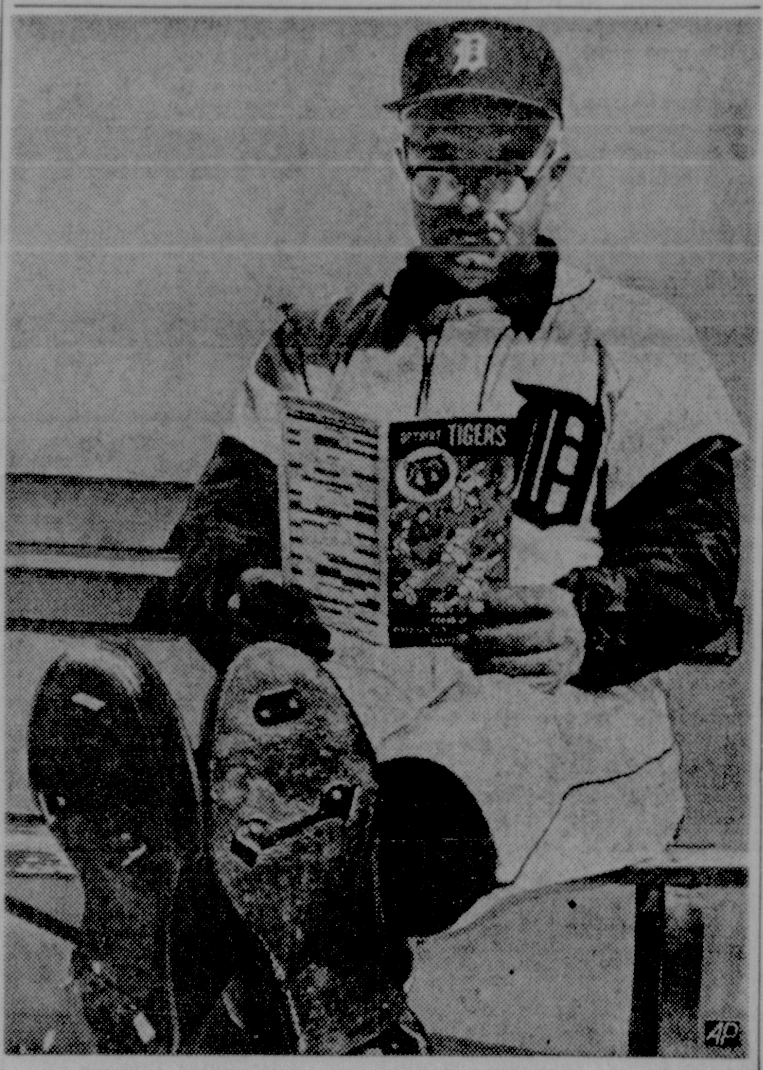

LOOKING THEM OVER—Detroit Tigers manager Bob Scheffing leans against clubhouse as he watches team go through training paces at Lakeland, Fla. The popular Scheffing brought the team to second place last season and was named the American League manager of the year. (AP Wirephoto)

Bantam Crown Fight Postponed

SAN FRANCISCO (AP) — The world championship bantamweight fight between Eder Jofre and Herman Marquez was postponed Thursday from March 20 to May 28.

Co-promoters Lou Thomas and George Parnassus said they voluntarily switched the San Francisco dates to avoid further entanglements.

The switch will make it possible for champion Jofre to fight Johnny Caldwell in London April 10.

The sun is in total eclipse only f[illegible] hours and 50 minutes every century.

Morning Postscripts

By Curt Prins
Sports Editor

Pocono Mountain Was Short Changed

IF EVER A team was short changed, it was Pocono Mountain in the District 11 Class B playoff game at Bethlehem Wednesday.

The incident had nothing to do with the game, which was smoothly handled by the district and the referees.

Both Fountain Hill and Pocono Mountain share equally in game receipt pots, which is the way it should be—if. And the if involves about $400 in this case.

Pocono sold 604 advance tickets to the game, while Fountain Hill pushed only 251. The figures are even more exaggerated when you realize that the game was played in Fountain Hill's home area. The small Fountain Hill sale could be attributed to the size of the school but if that is true, why did the school order 700 tickets for the District 11 Class B championship game in Harrisburg Saturday.

It is apparent that Fountain Hill fans did not feel the Poconos would offer much competition and passed up the game to watch the Bethlehem-Mahanoy Area game at Hershey.

Pocono athletic director Joe Murray worked hard to sell advance tickets but what he was actually doing was working not only for Pocono but for Fountain Hill. The same thing should have been done by Fountain Hill.

Poor Selling Schools Should Get Less

There is no easy answer for a situation of this sort but something should be done to allow schools that work hard to sell tickets, a bigger share of the pot than the lazy schools.

Bethlehem's Liberty High School may not be the finest high school gym in the country but it must be near the top of the list.

The scoreboards are perhaps the most striking feature of the gym. There are two huge scoreboards, each containing the name and number of all players. Next to each players' name are five red lights and a white one. The five players in the game have white lights burning and each time a foul is called a red light flashes for five seconds next to the player's name that committed the violation. After the blinking stops, the bulb remains on, indicating the number of fouls on the player.

Sub Had Hard Time Finding Scorer

The gymnasium seats 4,000. Pocono did a good job of filling its side of the arena but the Fountain Hill fans were surrounded by about 1,500 empty seats.

The first Fountain Hill sub of the game reported to three different scorers before he found the official scorer. The confusion was understandable. The press and scorers sit at a table that runs the length of the gym and there were five people keeping scoring books on the game. If the official scorer wore a red baseball hat (required in the NBA) it might help this situation.

Area Shoot Club Formed

THE Pocono-Slate Belt Shooting Assn. was organized Wednesday night at a meeting at Scheller & Kitchen, Stroudsburg.

The new group will seek acquisition of land for the installation of clay target traps and also plans to adopt official emblems.

Stanley Miller was elected president; George Penhallagon, vice president; Arthur Catino, secretary; and James Capozzolo, treasurer. Miller, Penhallagon and Capozzolo are from Bangor. Catino is from Pen Argyl.

Edwin Diehl, of East Stroudsburg, was named membership secretary. Carl Oxford and Alfred Bartoli, of Bangor, and Catino were appointed to the legal committee.

Another meeting was scheduled for April 4 at the Hillside Rod and Gun Club, West Bangor.

Harness Group Plans Hearing

HARRISBURG (AP)—The State Harness Racing Commission Thursday scheduled a public hearing here March 2 to review proposed racing rules.

Paul G. Secoy, executive secretary, said the board also will hear suggestions from interested owners, trainers and drivers.

E-Burg JV Hoop Mentor Resigns

JAMES Werkheiser resigned as junior varsity basketball coach at East Stroudsburg High School last night.

The East Stroudsburg Joint School Committee accepted his resignation with "regrets." No replacement has been named.

BARTONSVILLE

tastee-freez
On Route 611
NOW OPEN FRI. • SAT. • SUN.
11 A.M. to 10 P.M.
FREE .. GIFTS FOR THE CHILDREN
SOFT ICE CREAM AND FOOD
Special! SAUSAGE PIZZA 75c Reg. $1.20
Paul and Phyllis COBB . . .

'62 COMET ONLY $2010
Transportation, taxes, whitewalls, extra

. . . AND IT'S GOT
highest resale
OF ANY COMPACT
SEE IT!! TRY IT!! TODAY AT
RAY PRICE MOTORS, INC.
353 MAIN STREET, STROUDSBURG

Delaware Water Gap

N. E. BURD
GR 6-0033

OMITTED from our Blue & Gold Scout dinner list of those who received special thanks were the ladies who served efficiently in the kitchen, under supervision of Mrs. John Jennings, Jr. They were Mrs. Wm. Fisher, Mrs. Robert Carlton and Mrs. Wm. Snow.

The Brownies Troop 323, and Girl Scouts Troop 330, with their leaders (who are Mrs. Robert Richards, Mrs. Willard Jennings, Mrs. R. Lundergan, Mrs. Stephen Matos,) will worship together in the Presbyterian Church this Sunday morning, March 11. The girls are meeting in front of the church after the Methodist and Presbyterian Sunday Schools are over.

Mrs. George Hauser has entered U. S. Naval Hospital, Portsmouth, Va. W. 14 for a check-up. This word was received from her daughter Lt. Com. Sylvia Hauser with whom Mrs. Hauser is now making her home.

DAILY CROSSWORD

ACROSS
1. Hip-length blouse
6. Moslem tunics
11. Swiftly
12. Sultan's decree
13. Assessment amount
14. —— and eggs
15. Osmium (sym.)
16. San Francisco earth movements
18. Fire-truck equipment
20. Born
21. Below (naut.)
23. Actor's signal
26. Maine natives
31. "My Gal ——"
32. Chinese money
33. Chum
36. Spare
38. Highest point on earth
41. Greeting
43. Number of Rome hills
44. Hurricane destruction
47. Footprint
48. Rub out
49. Branches
50. Raves

DOWN
1. Edible root (Tahiti)
2. Java tree
3. —— (King) Cole, singer
4. Maritime Dept. (Peru)
5. Ancient Britons
6. Scoff (at)
7. Biblical region
8. Georgia city
9. Worship
10. Meaning
17. Remembers
18. In what way
19. Has
21. One cent sale notice
22. Behold
24. Pronoun
25. Girl's name
27. Babylonian water god
28. In Berlin, "one"
29. Son of Nut
30. Very
33. Nuisances
34. Ward off
35. Mississippi embankment
37. Anesthetic
39. Twenty quires of paper
40. Finishes
41. Great number
42. Frozen desserts
45. Brazil macaw
46. Mover's truck

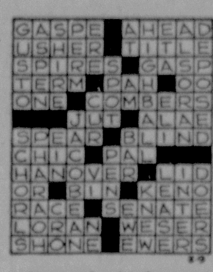

Yesterday's Answer

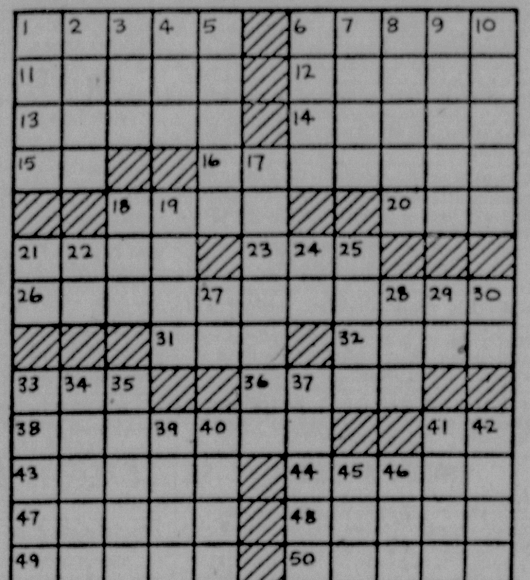

A Cryptogram Quotation

MH NMRN TXBSJW R XRGGHC SDWN JHVBK RN NMH ZBCWN CFDKG.—WTFNN

Yesterday's Cryptoquote: AMBITION, HAVING REACHED THE SUMMIT, LONGS TO DESCEND.—CORNEILLE

Monroe County's Finest Citizens

Hope for the future lies in Monroe County's schools. The Daily Record is publishing pictures of our finest, the children in our schools. Every day a new room of school children will be published. Save the series and enjoy them many times in future years.

CHESTNUTHILL TWP. ELEMENTARY SCHOOL, GRADE TWO — Front row, left to right, Don Hoffner, Fredrick Mueller. Second row, same order, Susan Buskirk, Susan Seifrit, Charlene Conklin, Debra Kresge, Diane Feller, Joyce Meyer, Bonnie Houser. Third row, same order, Janice Ressler, Linda Motts, Linda Conklin, Patricia Cramer, Donna Smith, Judith Cramer, Janet Serfass, Norma Weiss. Fourth row, same order, Mrs. Anna Snyder, Teacher, Norman Griffith, Floyd Houck, Keith Martin, Kim Rinker, James Stafford, Francis Merwine, Robert Tittle, Melody Meixsell, Sharon Warner. (Staff Photo by Shafer)

WISHING WELL

Registered U. S. Patent Office.

7 G	5 L	3 L	8 A	6 A	2 B	7 O	3 I	8 P	4 A	7 D	2 E	5 O
8 A	2 S	5 V	4 D	7 S	3 F	6 R	8 Y	2 T	7 H	5 E	3 E	6 E
7 O	3 W	6 P	2 N	5 A	4 U	8 R	3 I	7 W	8 O	2 E	5 N	4 T
8 L	5 D	4 Y	6 L	3 T	7 S	2 W	8 L	5 L	6 Y	3 H	7 H	8 S
2 S	7 I	6 T	4 O	5 A	8 M	3 A	6 O	7 S	2 O	5 U	4 F	3 S
8 I	5 G	2 F	7 L	3 O	6 H	4 J	7 O	2 A	8 L	6 O	5 H	7 V
5 T	3 N	4 O	6 P	2 L	7 E	5 E	8 E	3 G	4 Y	2 L	6 E	5 R

HERE is a pleasant little game that will give you a message every day It is a numerical puzzle designed to spell out your fortune. Count the letters in your first name. If the number of letters is 6 or more, subtract 4. If the number is less than 6, add 3. The result is your key number. Start at the upper left-hand corner of the rectangle and check every one of your key numbers left to right. Then read the message the letters under the checked figures give you

Happenings In High Schools

East Stroudsburg

By Charlotte Sittig

THE basic aim of Teaching Career Month, which is April, is to call public attention to the necessity for getting and keeping good teachers.

Six specific purposes are to improve our nation's schools by providing increasing numbers of fine teachers in all fields.

To encourage larger numbers of qualified young people to consider teaching as a career, to influence the most competent teachers to remain in the profession.

To inspire teachers to speak up for their profession and encourage others to consider teaching as a career, to inform parents and the general public of the opportunities and rewards the teaching profession offers their children.

To show that, for our nation's survival, teaching must be the pre-eminent profession in American life.

Under the direction of Lee and Mrs. Kohn the future teachers of America have traveled to Philadelphia and plan to take a trip to Harrisburg. They will meet at Camp Hill on April 6 and 7 for elections of state officers and for annual reports on districts.

The members of the East Stroudsburg Future Teachers of America are: Mary Carter, Robbie Carmella, Joyce Butz, Anne Opel, Barbara Albert, John Wingerter, Ruth Savage, Cathy Snover, Lynn Allen, Susan Wingerter, Judy Langan, Cathy Sebring, Kate Smith, Beverly Cortright and Joan Silfee.

Stroud Union

Judi Headrick

VALENTINES in Latin and French? Did you receive one? Miss Kathryn Jenkes's Latin students and Bruce Frassinelli's French students made these cards to demonstrate language rules. They've also sung songs for examples.

Because of international influence, the trend for foreign languages has increased in recent years. Teachers are now stressing oral work and longer sequences.

At Stroud Union High School there are three year courses in German, Latin, and French. Seventh and eighth graders may take a language course next year. Since students learn only fundamentals in the first years, colleges prefer them to have a three or four year background.

Audio-visual aids have become an important part of the teaching methods. Pupils see movies related to the country's history.

The instructors allow these scholars to use the language laboratory, records, and extra reading material on a voluntary basis.

Mahlon Serfass, who teaches German and French III, and Bruce Frassinelli, who teaches French I and II, use the language laboratory to aid pupils with their pronounciation.

Pupils are cramming for tests are coming up soon. Stroud Union's Frenchmen will take a Cooperative Test and Latin scholars the National Latin Exam.

Last year 23 of the student body earned certificates of merit in the annual nationwide examination.

Richard Hellman, a freshman, received a silver pin as a certificate of superlative merit.

Consistory's Ladies Night At Irem

IREM Temple auditorium, Wilkes-Barre, will be the setting for one of New York City's finest variety shows. The show, headlined by Ronald Rogers, singing star of many Broadway musicals, will be held Friday night at 8 p.m.

The show is being presented by the Greater Luzerne County Keystone Consistory Clubs. The Wilkes-Barre Club will act as host, and will hold a brief program preceeding the variety show.

Remarks will be made by Judge Thomas H. Lewis, and Ernest J. Gazda, Commander-in Chief. Honoring of Max Rosenn, Kingston, and Ernest H. Staples, Stroudsburg, will follow. Rosenn and Staples have been recently elevated to 33rd Degree Masons and will recieve their Caps and Jewels from Rulison Evans and Robert J. Rockerfeller, respectively.

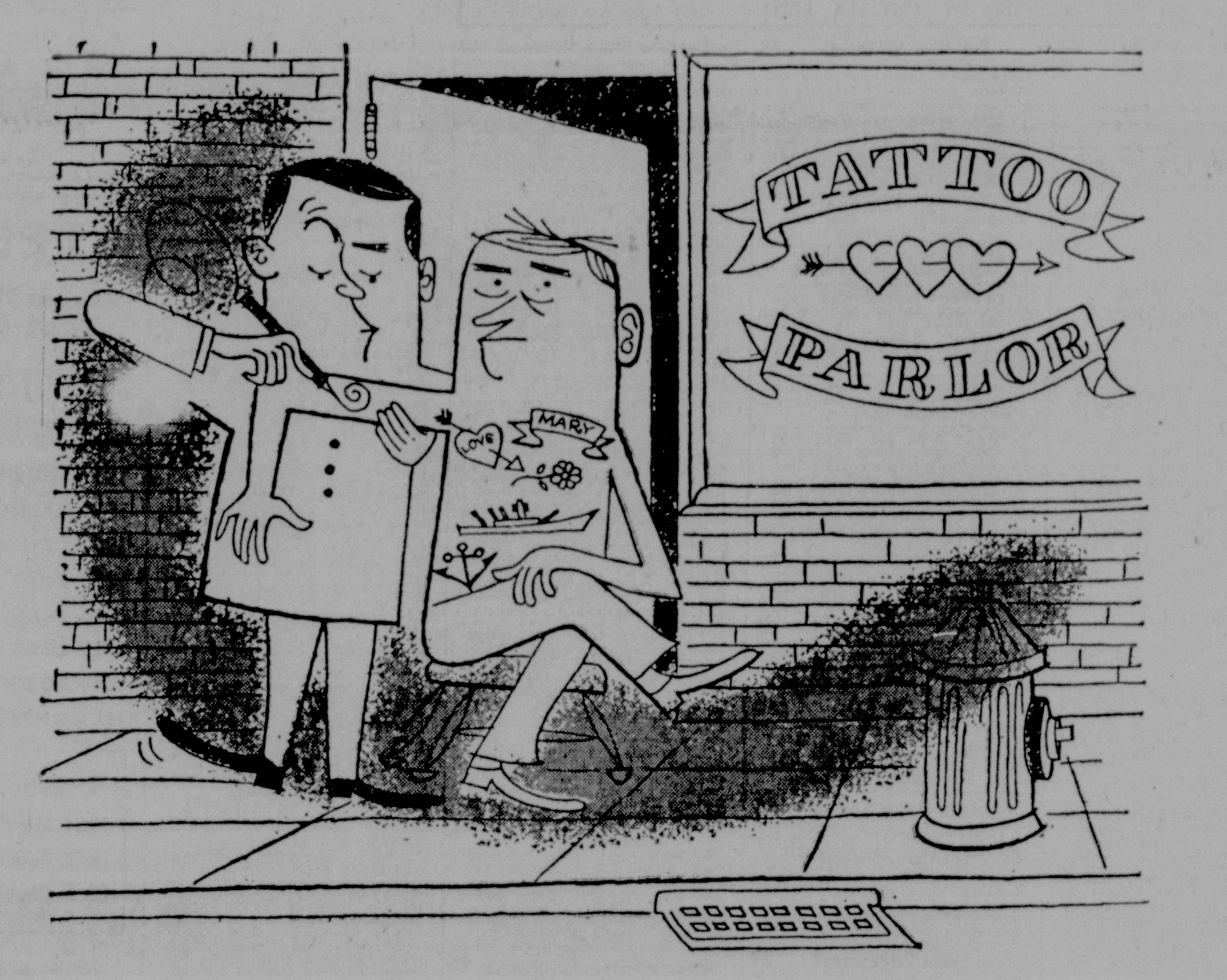

ADVERTISER AT WORK!

One of advertising's biggest jobs is to attract attention. As you read this newspaper, page by page, you'll notice the different and ingenious ways that ads catch your eye.

But attracting your attention is only part of advertising's work. Once it has stopped you, an ad must go on to inform you, interest you and convince you.

Thus advertising creates demand which, in turn, generates more production, resulting in lower cost per unit. And *you* reap the benefit!

Advertising, like the advertising in this newspaper, does a big job in helping to move billions of dollars worth of goods. It also helps to make our standard of living the highest of any place in the world!

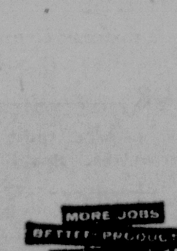

Advertising *works* for you!

The Daily Record

The Daily Record

CLASSIFIED SECTION

"Big Results Little Cost"

Phone HA 1-7349

Robert S. Widmer

Classified Adv Manager

Rates

3-line ad 6 days.......$2.52
Additional lines.......14c ea.
3-line ad 3 days.......$1.53
Additional lines.......17c ea.
3-line ad 1 day.......$1.00
Additional lines.......21c ea.
Minimum size: 3 lines
Minimum charge: $1.00
—Special Commercial Rates on Request—

Policy

This newspaper is a member of the Association of Newspaper Classified Advertising Managers which includes leading newspapers throughout the country and has for its aims the elimination of fradulent and misleading classified advertising. This newspaper as well as every other member of the Association endeavors to print only truthful Want-Ads and will appreciate having its attention called to any advertising not conforming to the highest standards of honesty.

The following box replies were received today: 253, 264, 101, 102, 103.

Public Notices

ESTATE NOTICE

ESTATE OF Ada H. Nusbickel, late of the Township of Stroud, Monroe County, Pa., Deceased.

LETTERS TESTAMENTARY on the above estate having been granted the undersigned, all persons indebted to said estate are requested to make immediate payment, and those having legal claims to present the same without delay to

ROBERT B. HOFFMAN,
Silverdale, Pennsylvania
GEORGIA M. HOFFMAN,
Route 2, East Stroudsburg, Pa.
SMITH, MOUNTENAY & MIMS,
Attorneys
616 Market St., Perkasie, Pa.

COMMONWEALTH OF PENNSYLVANIA BOARD OF PARDONS

The following application (s) of the person (s) convicted in Monroe County will be heard by the Board of Pardons at its regular session on Wed., Thurs., Mar. 21 22nd at 9:00 A. M., EST, in the State Office Building, Philadelphia, Penna.

They are James and Kenneth Dickison.

MICHAEL T. MORRIS,
Secretary

EXECUTOR'S NOTICE

ESTATE OF LILLIAN GRACE STEVENS, late of the Borough of East Stroudsburg, County of Monroe and State of Pennsylvania, deceased.

Letters Testamentary in the above named Estate, having been granted to the undersigned, all persons indebted to the estate are requested to make immediate payment, and those having claims are directed to present the same, without delay, to the undersigned or its Attorney, within six months from the date hereof, and to file with the Clerk of Orphans' Court of Monroe County, a particular statement of claim duly verified by affidavit, setting forth an address within the County where notice may be given to claimant.

THE FIRST STROUDSBURG NATIONAL BANK
639 Main Street,
Stroudsburg, Pa.
Executor
ELMER D. CHRISTINE, Attorney
47 South Courtland Street,
East Stroudsburg, Pa.

ADMINISRATOR'S NOTICE

Estate of Mabel E. Price, late of Barrett Township, Monroe County, Pennsylvania, Deceased.

Letters of Administration in the above named Estate having been granted to the undersigned, all persons indebted to the Estate are requested to make immediate payment, and those having claims are directed to present the same, without delay to the undersigned, or his attorney, within six months from the date hereof, and to file with the Clerk of the Orphans' Court of Monroe County a particular Statement of Claim, duly verified by affidavit, setting forth an address within the County where notice may be given to claimant.

DAVID A. PRICE,
Administrator
c/o 22 North Seventh Street
Stroudsburg, Pennsylvania
JAMES R. MARSH, Esq.,
22 North Seventh Street,
Stroudsburg, Pennsylvania

EXECUTRIX' NOTICE

Estate of Stewart R. Rowe, late of Paradise Township, Cresco R. D., County of Monroe, Pennsylvania.

Letters testamentary in the above named estate having been granted to the undersigned, all persons indebted to the estate are requested to make immediate payment and those having claims are directed to present same without delay, to the undersigned within one month from the date hereof.

EMMA R. METZGAR,
Executrix,
516 Main Street
Stroudsburg, Pa.

EXECUTOR'S NOTICE

Estate of Thomas G. Williams, late of Stroudsburg, Monroe County, Pennsylvania, deceased.

Letters testamentary in the above named estate having been granted to the undersigned, all persons indebted to the estate are requested to make immediate payment, and those having claims are directed to present the same, without delay, to the undersigned or her attorney, within six months from the date hereof, and to file with the Clerk of the Orphans' Court of Monroe County, a particular statement of claim, duly verified by an affidavit, setting forth an address within the county where notice may be given to claimant.

ALICE MAE WILLIAMS
Scot Run, Pa.
Executrix
Edwin Krawitz
Attorney at Law
Stroudsburg, Pa.

EXECUTOR'S NOTICE

Estate of MYRTLE V. SAXE, late of the Borough of East Stroudsburg, County of Monroe, Pennsylvania, deceased.

Letters Testamentary in the above named estate having been granted to the undersigned, all persons indebted to the estate are requested to make immediate payment, and those having claims are directed to present the same, without delay, to the undersigned or to their attorney within six months from the date hereof, and to file with the Clerk of the Orphans' court of Monroe County a particular statement of claim, duly verified by affidavit, setting forth an address within the county where notice may be given to claimant.

ANDREW J. WEISS, Executor
576 North Courtland Street
East Stroudsburg, Penna.
HELEN ANN WEISS, Executor
1043 Dreher Avenue
Stroudsburg, Pennsylvania
DePuy and Hansen
Attorneys at Law
20 North 7th Street
Stroudsburg, Penna.

AUDITOR'S NOTICE

IN RE: ESTATE OF THEODORE BENNEKEMPER, late of the Borough of Stroudsburg, County of Monroe and State of Pennsylvania, deceased.

NOTICE is hereby given that the undersigned, an Auditor appointed by the Orphans' Court of Monroe County, Pennsylvania, for the purpose of making distribution of the balance due in said estate to the parties legally entitled thereto, will hold a hearing for the purpose of his appointment on Tuesday, April 3, 1962, at 1:30 P.M., Eastern Standard Time, in Court Room No. 2 in the Court House at Stroudsburg, Monroe County, Pennsylvania, at which time and place all persons are required to present their claims before the Auditor or be debarred from coming in for a share of such funds.

LEE B. KOEHLER, Auditor
47 South Courtland Street
East Stroudsburg, Pa.

Public Notices

EXECUTOR'S NOTICE

Estate of Carl Frederic Anderson, late of the Township of Chestnuthill, County of Monroe, Pennsylvania, deceased.

Letters Testamentary in the above named estate having been granted to the undersigned, all persons indebted to the estate are requested to make immediate payment, and those having claims are directed to present the same, without delay, to the undersigned or to his attorney within six months from the date hereof, and to file with the Clerk of the Orphans Court of Monroe County a particular statement of claim, duly verified by affidavit, setting forth an address within the county where notice may be given to claimant.

ROBERT O. ANDERSON,
Executor
Box 76, Gilbert, Pennsylvania
DePuy and Hansen,
Attorneys at Law
20 North 7th Street,
Stroudsburg, Penna.

EXECUTRIX' NOTICE

Estate of Walter Lewis, a/k/a Walter S. Lewis, late of the Township of Price, County of Monroe, and Commonwealth of Pennsylvania, deceased.

Letters Testamentary in the above named estate having been granted to the undersigned, all persons indebted to the estate are requested to make immediate payment, and those having claims are directed to present the same, without delay, to the undersigned or to her attorney within six months from the date hereof, and to file with the Clerk of the Orphans' Court of Monroe County a particular statement of claim, duly verified by affidavit, setting forth an address within the county where notice may be given to claimant.

(Mrs.) EUGENIA TUTHILL
R. D. 2, East Stroudsburg, Pa.,
Executrix
Scanlon & Lewis, Attys.,
190 Washington Street
East Stroudsburg, Pa.

An Ordinance No. 99

An Ordinance accepting, ordaining, laying out, opening and grading an Extension of Winona Road, in the Borough of Mount Pocono, Monroe County, Pennsylvania.

BE IT ORDAINED and enacted by the Borough of Mount Pocono in council assembled, and it is hereby ordained and enacted by authority of the same:

SECTION 1. That the Extension of Winona Road is hereby accepted, ordained, laid out, opened and graded as a public road in the Borough of Mount Pocono in accordance with "Plan and Profile of the Extension of Winona Road, Borough of Mount Pocono, Monroe County, Pennsylvania, dated December 4, 1961, drawn by Edward C. Hess, Borough Engineer," on file in the office of the Borough Secretary, said Road to be sixty feet in width, that is, thirty feet on each side of the below described center line, to wit:

BEGINNING at Station 22+57.46 at the intersection of the center line of Winona Road with the center line of Chestnut Road from which a point at the intersection of the center line of Winona Road with the center line of Edgewood Road is 2257.46 feet distant in a northerly direction measured along the center line of Winona Road, thence along the center line of Winona Road South one degree East 478.54 feet to Station 27+36 at the intersection of the center line of Winona Road with the center line of Hemlock Road.

ENACTED INTO AN ORDINANCE and passed at the Borough of Mount Pocono, the 5th day of February, A. D., 1962.

BOROUGH OF MOUNT POCONO
By Albert Stets,
President of Council
Attest:
Donald J. Sables,
Secretary
Approved February 5, 1962.
Gerald M. Possinger,
Burgess

SHERIFFS SALE OF VALUABLE REAL ESTATE

By virtue of a Writ of Execution (Money Judgment) issued out of the Court of Common Pleas of Monroe County, Pennsylvania, to No. 3 May Term 1962 E.D., No. 49 February Term 1962 J.d., I, Jacob F. Altemose, Sheriff of Monroe County, Pennsylvania, will expose to sale at public vendue or outcry in the main hall at the Court House at Stroudsburg, Monroe County, Pennsylvania on:

SATURDAY, MARCH 31st, 1962
AT 10:00 O'CLOCK A.M., E.S.T.

LEGAL DESCRIPTION

ALL THAT CERTAIN message known as 94 North Second Street and lot, tract, piece or parcel of land situate in the First Ward of the Borough of Stroudsburg, County of Monroe and Commonwealth of Pennsylvania, bounded and described as follows, to wit:

BEGINNING at a post on the East side of North Second Street (formerly called Columbia Avenue), said beginning point being distant thirty feet from the northerly corner of other lands of said Jacob Stem designated as Lot No. 22 on Map or Plan of Lots of the Stroudsburg Land and Improvement Company; THENCE by land of said grantors (said line being thirty feet distant in a northerly direction from the northerly line of said Lot No. 22) in an easterly direction one hundred fifty feet to an alley; thence by said alley in a northerly direction forty feet to a point, a corner of land of (formerly Annie Makin) now John L. Bowman; thence along lands of the said John L. Bowman in a westerly direction one hundred fifty feet to a post on the East side of North Second Street; thence along the East side of said North Second Street in a southerly direction forty feet to the place of BEGINNING. BEING part of Lot designated as No. 23 and part of lot designated as No. 24 on Map or Plan of Lots of the Stroudsburg Land and Improvement Company, recorded at Stroudsburg, in Book of Misc. Vol. D, pages 210 211.

UNDER AND SUBJECT to a restriction set forth in the hereinabove recited deed and quoted verbatim, viz: "This conveyance is made under and subject to the restriction and reservation that no building shall be erected within twelve feet of the inside line of the pavement or sidewalk. If the said grantee or grantees or his or their heirs or assigns shall break or violate said restriction or reservation, the said Stroudsburg Land and Improvement Company shall have the right to enter upon said property, dispossess the owner or owners, occupant or occupants, and possess the same as fully as if the said land had not been conveyed, every adjoining land owner also to have the same right to enforce said restriction or reservation, that right being given to each by the deed given by said grantor."

BEING the same premises which James H. Groner and Louise C. Groner, his wife, by deed bearing even date herewith and intended to be recorded forthwith in the Office for the Recording of Deeds, in and for the County of Monroe at Stroudsburg, Pa., granted and conveyed unto Arvet Monroe Chambers, Jr. and Joan Dolores Chambers, his wife, mortgagors hereof, in fee.

UNDER AND SUBJECT to the conditions and restrictions contained in the above recited deed.

The improvements thereon consist of one Two story Frame House, with a slate roof, wood siding, 6 rooms and bath, with Hot Water Heat, 33 ft. x 36 ft. with one porch 16 ft. x 33 ft. and another porch 9 ft. x 33 ft. also 1 garage 30 ft. x 36 ft., with shingled roof and shingle brick siding.

Seized and taken into execution as the property of Arvet Monroe Chambers Jr., and Joan Dolores Chambers, his wife, and to be sold by me for cash

TO ALL PARTIES IN INTEREST AND CLAIMANTS:

A schedule of proposed distribution for the proceeds received from the above captioned sale will be on file in the Office of the Sheriff on April 3rd 1962, and kept on file and be available for inspection thereat for a period of ten (10) days thereafter. Distribution in accordance thereinwith will be made unless exceptions are filed within said time.

JACOB F. ALTEMOSE
Sheriff of Monroe County
Pennsylvania
Sheriffs Office
Stroudsburg, Pa.
March 7th, 1962

Public Notices

ADMINISRATOR'S NOTICE

Estate of John P. Dougherty, Sr., late of East Stroudsburg, County of Monroe and State of Pennsylvania, Deceased.

Letters of Administration in the above named Estate having been granted to the undersigned, all persons indebted to the Estate are requested to make immediate payment, and those having claims are directed to present the same, without delay to the undersigned, or his attorney, within six months from the date hereof, and to file with the Clerk of the Orphans' Court of Monroe County a particular Statement of Claim, duly verified by affidavit, setting forth an address within the County where notice may be given to claimant.

JOHN P. DOUGHERTY, Jr.,
Administrator
c/o 22 North Seventh Street,
Stroudsburg, Pennsylvania
JAMES R. MARSH, Esq.,
22 North Seventh Street,
Stroudsburg, Pennsylvania

NOTICE

IN THE COURT OF COMMON PLEAS OF MONROE COUNTY, PENNSYLVANIA

No. 37 February Term 1962

TO: WILLIAM P. OSBORN and ELMER KING, their heirs, assigns executors, administrators, and legal representatives:

TAKE NOTICE that Snow Hill-Pocono Estates, Inc. has filed a complaint in the above court to said term and number in an Action to Quiet Title to all that certain tract or parcel of land situate in Price Township, Monroe County, Pennsylvania containing 390 acres and 150 perches, more or less, known as the James Place Warrant, title to which was acquired by virtue of deed from Artis T. Salmons, et ux., dated April 28, 1961 and recorded in the Recorder's Office at Stroudsburg, in and for the County of Monroe, State of Pennsylvania, in Deed Book Vol. 279, Page 340, which premises comprise tract No. 1 in said deed are particularly described therein and said description is incorporated herein by reference thereto.

In this complaint the Plaintiff alleges that George K. Kappelle and Susanna C. Kappelle, his wife, being the then owners of said premises described above, executed and delivered a mortgage to a certain Henry H. Armstead, dated September 20, 1886 and recorded in said Recorder's Office in Mortgage Book Vol. 10, Page 130 in the just sum of $3000.00, the principal thereof due and payable on September 20, 1889 with interest computed from September 20, 1886 at the rate of 6% payable semi-annually; that the Defendants herein by virtue of assignments of record in said Recorder's Office are the last known holders of record of said Mortgage; that a period of 21 years has elapsed since the principal of said Mortgage became due and payable; that no payment has been made within said period of either principal or interest to Plaintiff or its predecessors in title, and Plaintiff is praying the Court to decree the satisfaction of said Mortgage.

Whereupon, said Court ordered that notice of said action be served by publication once a week for two consecutive weeks by the Sheriff of Monroe County on the defendants, William P. Osborn and Elmer King, their heirs, assigns, executors, administrators, and legal representatives, or whoever may claim interest in the said Mortgage hereinabove described or be the holder thereof.

You are hereby notified to appear and plead to the said Complaint within 20 days after the last publication of this notice.

JACOB F. ALTEMOSE, Sheriff
of Monroe County
LEE B. KOEHLER, Attorney
47 South Courtland Street
East Stroudsburg, Pa.

NOTICE

IN THE COURT OF COMMON PLEAS OF MONROE COUNTY, PENNSYLVANIA.

No. 38 February Term 1961

TO: DAVID KERN, FREDERICK B. VOEGELI and MILDRED B. VOEGELI, his wife, their heirs, assigns, executors, administrators and legal representatives:

TAKE NOTICE that Frank C. Rabold and Louise B. Rabold, his wife, have filed a Complaint in the above Court to said Term and Number in an action to quiet title to that certain messuage, tenement and tract of land situated in the Township of Ross, County of Monroe and State of Pennsylvania, bounded and described as follows, to wit:

BEGINNING at a stone corner on an old line, thence along said old line by or near land originally surveyed to John Hower (sometimes called John Hay) South 65 degrees West, 38 perches to a stone, South 62 degrees West, 23.2 perches to a stone, thence by land of Philip Barlieb North 19 degrees West, 107 perches to a stone, South 80¾ degrees West, 14.9 perches to a stone, North 9¼ degrees West, 36.2 perches to a stone, South 65½ degrees west 13½ perches to a stone, North ½ degree East 61 perches to a stone, thence by land originally surveyed to John Souder, North 70½ degrees east, 60 perches to a stone, thence by other land South 80½ degrees east 20 perches to a stone, South 17 degrees West 12¾ perches to a stone, North 89 degrees East 24⅛ perches to a stone, South 2⅛ degrees East 21 perches to a stone on the north side of a land, South 57 degrees West 14 perches to a stone on the Northeast side of a lane, South 27½ degrees East 12 perches to a small gum on East side of land, South 4 degrees West 5.3 perches to a stone on West side of said land, South 17½ degrees East 4 perches to a stone on the West side of said lane, South 52 degrees east 7 perches to a stone on East side of said lane, South 11 degrees East 6 perches to a stone on West side of said lane, South 88 degrees East 6 perches to a black oak, South 6 degrees East 94 perches to the place of BEGINNING. CONTAINING 92 acres and 4 perches, more or less.

BEING the same premises which William K. Rusk, Executor of the Estate of Edythe M. Rusk, deceased, by his Deed dated June 23, 1961, and recorded in the Office for the Recording of Deed, &c., at Stroudsburg, in and for the County of Monroe, in Deed Book Vol. 282, page 519, granted and conveyed unto Frank C. Rabold and Louise B. Rabold, his wife. Said premises being more particularly and at large described in said Deed according to survey thereof made in May and June 1961, which by reference thereto is incorporated herein.

In this Complaint, the Plaintiffs averred:

(1) That the marital status of David Kern was undisclosed in a Deed from him in Plaintiffs' chain of title and Plaintiffs request that any dower or inchoate dower right of his spouse, if any, be forever barred unless legal action is brought to assert said right within thirty days of an entry of an Order granting the prayed relief.

(2) That Frederick B. Voegeli and Mildred B. Voegeli, his wife, granted and conveyed the premises hereinabove described by Deed dated and delivered August 29, 1929, to a certain Walter S. Kitchen, a predecessor in title of Plaintiffs herein, which said Deed has not been recorded in the Office for the Recording of Deeds, at Stroudsburg, Monroe County, Pennsylvania, and its present existence is unknown. That the said Frederick B. Voegeli and Mildred B. Voegeli, his wife, their heirs, assigns, executors and administrators be forever barred from asserting any claim or claims affecting the premises described unless they bring legal action to assert such rights within thirty days of the entry of an Order granting the prayed relief.

The effect of the Complaint is to request the Court to adjudge that Frank C. Rabold and Louise B. Rabold his wife are the legal owners of said premises, free and clear of adverse claims or clouds on the title.

You are hereby notified that you may have a claim or interest in the said premises as set forth in the said Complaint and you are requested to plead to the said Complaint within twenty days from the date of the last publication of this Notice, otherwise a default judgment will be entered you forever barring you against asserting any right, title, or interest in the said premises unless you commence an action to assert them within thirty days after the entry of the said judgment.

JACOB F. ALTEMOSE, Sheriff
of Monroe County
ELMER D. CHRISTINE, Attorney
LEE B. KOEHLER, Attorney
47 South Courtland Street
East Stroudsburg, Pa.

SMALL TALK by Syms

"I'm afraid I'm out of gas."

"I expected as much . . . so I had my Dad follow us with a gallon."

Public Notices

NOTICE

NOTICE is hereby given that the following Accounts and Schedules of Distribution have been filed in the Office of the Register of Wills of Monroe County, Pennsylvania, at Stroudsburg, and will be presented for allowance and confirmation on MONDAY, APRIL 2, 1962, unless cause is shown why said Accounts and Schedules of Distribution should not be confirmed.

The First and Final Account, together with Statement of Proposed Distribution of Emma Hufsmith, Administratrix C. T. A. of the Estate of MARY HOFFERT LAWALL, late of Hamilton Township, deceased.

JEANNETTE F. BATORY, Register of Wills
N. HENRY FENNER, Clerk of the Orphans' Court of Monroe County, Pa.
Stroudsburg, Pa.
March 3, 1962

NOTICE

Notice is hereby given that pursuant to the Act of May 27, 1953 that the ordinance adopted March 17, 1958 levying a per capita tax of $5.00 per annum on all residents of Hamilton Township, Monroe County, Pa., of the age of 21 years or over has been reenacted for the year of 1962 without substantial change and the same tax imposed for the year.

MORRIS SMICKLEY, Secy.

Public Notices

ADMINISTRATRIX' NOTICE

Estate of John J. Zugel, late of East Stroudsburg, County of Monroe and State of Pennsylvania, Deceased.

Letters of Administration in the above named Estate having been granted to the undersigned, all persons indebted to the Estate are requested to make immediate payment, and those having claims are directed to present the same, without delay to the undersigned, or her attorney, within six months from the date hereof, and to file with the Clerk of the Orphans' Court of Monroe County a particular Statement of Claim, duly verified by affidavit, setting forth an address within the County where notice may be given to claimant.

ADA T. ZUGEL, Administratrix
c/o 22 North Seventh Street, Stroudsburg, Pennsylvania
James R. Marsh, Esq.,
22 North Seventh Street
Stroudsburg, Pennsylvania

Funeral Notices 1

ARNDT, Mary of Stroudsburg March 7, 1962. Aged 76. Relatives and friends are respectfully invited to attend funeral services Saturday, March 10 at 1:30 p.m. from the Daniel G. Warner Funeral Home. Interment in the Riverview Cemetery, Portland. Viewing Friday after 7:30 p.m.

WARNER

Florists 3

EVANS THE FLORIST—F.T.D for Artistry in Flowers & Gifts. HA 1-3880—1180 Chipperfield Dr. 2 blks. from 9th St. Dairy Queen

Pyrofax
QUALITY CONTROLLED BOTTLED GAS SERVICE
Financing Arranged
POCONO GAS CO.
We Not Only Sell But Service As Well
Cresco, Pa Ph LY 5-2531

Excavating, Grading
CONTRACTOR
• Bulldozer • Shovel
• Trucking
Leon Keiper
Phone Pocono Lake 2-3174

Have Controlled Comfort In Every Room With A
DELCO BOILER
A Product Of General Motors
Oil or Gas
Convert or Install Now and Be Worry Free
GM Delco Cooling Heating
Get Economy, Service, Prestige
H. L. Cleveland Co., Inc.
15 Crystal St., E. Stbg.
HA 1-6581

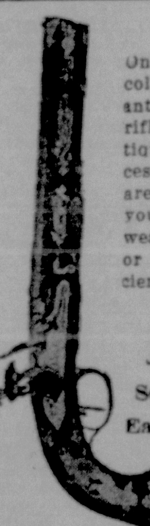
One of the finest collections of antique pistols, rifles and antique weapon accessories in the area. See us if you have an old weapon to sell or want an ancient firearm.
Jack Jewell's Service Station
East Bangor, Pa.
Phone JU 1-8072
We Buy and Sell!

Outstanding Values

Reconditioned and Guaranteed
USED APPLIANCES

TELEVISION
17" Admiral Table Model .... $ 49.95
17" PHILCO Remote Portable .... $ 79.95
PHILCO FULL COLOR Consolette $250.00

WASHERS
NORGE Automatic .... $ 79.95
BENDIX Semi-Automatic .... $ 69.95
GENERAL ELECTRIC Automatic .... $ 69.95

RANGES
GENERAL ELECTRIC 40" .... $ 79.95
QUALITY Coal and Electric .... $ 99.95

REFRIGERATORS
CROSLEY Double Door Automatic .... $ 95.00
WESTINGHOUSE Left hand Door .... $ 49.95
GENERAL ELECTRIC 24" width .... $ 59.95
PHILCO .... $ 65.00 FRIGIDAIRE .... $ 55.00

Easy Payment Plans
BIXLER'S
HA 1-8150 Stroudsburg

In Memoriam 4

CEMETERY MEMORIALS Lettering, cleaning in cemetery. Bronze placque, marble & granite. STROUDSBURG GRANITE Co. Main at Dreher HA 1-3591

INVESTIGATE Monroe County's only fully endowed care cemetery. Modern - Beautiful - Convenient
LAURELWOOD CEMETERY Stroudsburg, Pennsylvania

Special Notices 6

NOTICE

A proposed budget for the year 1962 has been prepared and is available for inspection at the home of the secretary until March 30, 1962 after which time it may be adopted.

MORRIS SMICKLEY, Secy.
R.D. 4, Stroudsburg, Pa.

NOTICE

The regular meetings of the Board of Supervisors of Hamilton Township will be held on the first Monday of each month at 7:30 P.M., EST. at Saylorsburg Fire House, Saylorsburg, Pa.

MORRIS SMICKLEY, Secy.

NOTICE TO CONTRACTORS

Sealed Bids will be received for Test Borings for Alterations and Additions to the General Hospital of Monroe County, located on East Brown Street, East Stroudsburg, Pennsylvania, by the Board of Directors of the Hospital at the office of Rinker, Kiefer and Rake-Architects Engineers, Seventh and Monroe Streets, Stroudsburg, Pennsylvania, until 1:30 P.M., Eastern Standard Time, Monday, March 26, 1962, at which time the proposals will be publicly opened and read.

Drawings and specifications and proposal forms may be secured at the Architects-Engineers' offices.

The Owner reserves the right to reject any or all bids.

Each proposal must be accompanied by a Certified Check or Bid Bond drawn to the order of the General Hospital of Monroe County, in an amount not less than ten per cent (10%) of the bid submitted.

BOARD OF DIRECTORS OF THE GENERAL HOSPITAL OF MONROE COUNTY,
East Stroudsburg, Pennsylvania

PORK and SAUERKRAUT SUPPER
Saturday, Mar. 10
5:30 to 8:00 P.M.
at
Geo. N. Kemp Post American Legion
for members and their guests
Adults $1.25
Children 75c

STROUDSBURG MUNICIPAL AUTHORITY NOTICE TO BIDDERS

Sealed bids will be received by Stroudsburg Municipal Authority for the purchase of approximately 350 feet of 12" Cast Iron Pipe, 3,780 feet of 6" Cast Iron Pipe, 1,260 feet of 4" Cast Iron Pipe and assorted cast iron fittings.

Specifications may be obtained at the office of the Authority, Municipal Building, Seventh and Sarah Streets, Stroudsburg, Penna.

Each proposal shall be accompanied by a certified check in an amount equal to ten per cent. (10%) of the amount of the bid drawn in favor of Stroudsburg Municipal Authority. The certified check will be retained as liquidated damages in case the successful bidder shall neglect or refuse to enter into a contract in accordance with his bid.

The successful bidder is required to furnish a Performance Bond in the amount of fifty per cent. (50%) of the amount of the contract within ten days after the contract has been awarded and upon failure to execute a proper agreement or to furnish Bond within such time the previous award shall be void.

Sealed bids must be in the hands of Harold E. Snyder, Assistant Secretary, Municipal Building, Pa. not later than 7:30 o'clock P. M., Monday, March 26, 1962, at which time said bids will be opened and read in open meeting of the Authority in the Council Room in the Municipal Building.

The Board of the Authority reserves the right to reject any or all bids.

By Order of the Board of Stroudsburg Municipal Authority.

HAROLD E. SNYDER
Assistant Secretary
March 5, 1962

Salons 9

"THE CONTOURELLA TABLE" Ultimate in figure control. Low as $2.00 visit. Includes health builders & roller massage. MALOZI SALON HA 1-2728

YOU'RE PAID OFF PRETTY through Classified ads! To sell or rent, swap or hire, dial HA 1-7349

Schools & instruction 10

ACCORDION lessons. Accordion free while learning. Ivor Peterson, HA 1-1982, RD 3, E. Stbg.

PRE-SCHOOL musical classes now starting. Josephine Ronco Chaffier. HA 1-5206.

Convalescent Homes 13

COUNTRY atmosphere with modern facilities. No stairs. Reg. RN 24-hour care. Inspection invited. Cherry Valley Nursing Home, RD 4, Stbg. WY 2-4031.

Professional Services 14

ALL FORMS of INSURANCE at rates you can afford. No oblig. Gochal Insurance. HA 1-4020.

CINCOTTA INSURANCE AGCY. Real Estate & Insurance HA 1-6771

Restaurants & Taverns 17

Seafood Spectaculars! Biggest, most tender, lobster tail in town, $2.25. Try our double-sized deviled crab patties, fries & creamed cabbage $1.10. Shrimp, scallops & oysters, too. Happy Hour Tavern, 101 Park Ave. HA 1-9432.

Market Basket 18

EGGS, stewing and soup chickens delivered to your home John Schierenbeck HA 1-7808.

MEAT Is Our Business! . . . and our freezer provisioning makes meal planning easy and economical. Try our 4 month supply of guaranteed foods. Estimate cheerfully given. HARRY HELLER, HA 1-8484

PA. POTATOES 50 lbs .65, .90, $1.25. Hay's Produce, Rte 611, Bartonsville.

RED DELICIOUS ....5c a lb
POTATOES ....1c a lb
Gerlach Farm Market, Route 611, Swiftwater

Hotel & Rest. Equip. 19

FOOD service supplies & equipment. Engineering & consultants. Complete commercial kitchen planning, hotels, restaurants, camps, motels. STROUDSBURG GLASS COMPANY, Inc., 837 Scott St., Stbg HA 1-6262.

Reaches thousands for "a song," you might say. Dial HA 1-7349 for ad-writing service

PURCHASE DIRECT London Restaurant Equipment & Supply Co., manufacturers & designers of new & rebuilt Hotel, Diner, Restaurant & Bar Equipment, also glassware, china, silverware & supplies. Technical lay-outs & complete installations HA 1-5091 Route 611, Tannersville, Pa

Articles For Sale 20

APPLIANCES

Brand New HOOVER Cleaner Reg. $79.95. Our low price. $59.95 J. J. Newberry Co., Stbg. Use Our Convenient Lay-away Plan or Your Charge Account

Completely reconditioned GE filter flow washer $99. Norge automatic washer $55. Montgomery Ward washer $50. Several other washers, ranges, TV-sets. Cyphers Electric, Route 611, Bartonsville. HA 1-8140.

ELEC Appliances—Used & New Low Prices: Hotpoint & Speed Queen Sales & Service. J. L. Williams, 422 Main HA 1-4910

SUNNY weather special! ABC wringer type washer with pump, reconditioned. $39.95. S&H Stamps too. Megargel's, 507 Main, HA 1-0360.

DECORATING SUPPLIES

FAB Spray. Put new color back in fabrics. 15 shades to choose from .Pocono Paint-Up Centre.

ELECTRICAL SUPPLIES

GLASS & lamp parts for sale. Moving to Tannersville. Astheimer, 520 Main, HA 1-4741

HOME FURNISHINGS

CUSTOM Furniture, any style or shape. Discount items. We are out-of-the-way, but prices are terrific savings to you. Broadway Upholstery. Signs east end of Lehighton Bridge. 377-0592.

3 Complete Rooms Of Brand New Furniture To Be Sacrificed. Credit Manager wishes to contact reliable party to take over $4 weekly payments on 3 rooms of BRAND NEW furniture plus a reconditioned family size WESTINGHOUSE REFRIGERATOR. Complete living room, bedroom and kitchen set plus tables and lamps and many other extras. Will SACRIFICE ENTIRE group, for unpaid balance of $398. FREE DELIVERY! FREE STORAGE! For appointment to see Phone 433-4398 ask for Kutz account—out of town call collect. BERMAN BROS. 734 Hamilton St., Allentown

USED BASEMENT dept. 3 pc. maple living room suite $59.95. Maple coffee table $3.95; maple desk and chair, $19.50; heavy maple beds $9.95; maple night tables $7.50. Guaranteed apt. size gas ranges, $39.95; 37-in. gas range $35; Westinghouse electric range $69. Hundreds of useful items in our used basement dept. Star Furniture, 727 N. Courtland St., Rt. 209, E. Stbg. HA 1-3081.

Venetian Blinds & Repairs. Dick Shook Floor Covering 854 N. 5th St. HA 1-0130.

MUSICAL INSTRUMENTS

SLEEP'S PIANO & ORGAN 245 Washington Street East Stroudsburg HA 1-4770 PROVE IT TO YOURSELF! Before you buy, Rent a Wurlitzer Organ or Piano and in addition you will receive free private lessons by a certified Wurlitzer teacher and all necessary music. You can select the Musical Instrument of your choice. If you buy later all money paid on rental will be credited toward purchase.

STORY & CLARK pianos stay in tune longer. Shamp's Piano Store, Chipperfield Drive, 1½ mi. from Rt. 611.

WEARING APPAREL

CLEARANCE Sale continues. Boys' sturdy oxfords 8½ to 3, 2.99 pr. Seymour Shoes, E. Stbg.

MERCHANDISE

ADMIRAL Upright Freezer was $600; now $225. 1723 W. Main St. HA 1-6611.

AUTOMATIC wringer washer, $25. Blond Lane cedar chest, $35. Kentucky rifle $35. HA 1-3224.

BIG PENNY PAYOFF 1c SALE On Pro Hardware All week-quantities limited Buy One-The Other 1c R. W. ALTEMOSE & SON Brodheadsville, WY 2-4207

BRAND NEW Spartan, zig-zag sewing machine. Can overcast a seam, make a buttonhole, or satin stitch a decorative applique. Full price only $119.50. Yours for just $1.25 per wk. Singer Sewing Machine. HA 1-4580.

DOUBLE EDGE RAZOR BLADES. Finest Surgical Steel, honed in oil. Full money back guarantee. 25-30c, 100-85c, 200-$1.50, 500-$3.30, 1,000-$5.75. Postpaid. Packed 5 blades to package, 20 packages to carton. C.O.D. orders accepted. Postcard brings general merchandise catalog. EMERSON COMPANY, 406 So. Second, Alhambra, California.

who can do it.....

Can't do it yourself? Check below to find "who can do it"

ART SUPPLIES

Picture framing. Art supplies; every need for artists. 515 Main. WALTER LOGAN, HA 1-0845

AUCTIONEERS

CURTIS L. Houser, Auct. and Appraiser, Penna. License. Personal property and real estate. Fees 5% on household goods and antiques. Real estate accordingly. For other information call Webb Heller, Ann and William Streets, Stbg. HA 1-5250 agent.

BABYSITTERS

WILL care for children in my home while mother works. HA 1-1785.

BARBERS

HAIRCUTS by appointment E "Turk" Rabo 629 Main St. Stroudsburg Phone HA 1-8441

SWINGLE'S BARBER SHOP 2 Barbers, no waiting appointments invited 9 to 6 or Wed til noon. 15 N 6th St HA 1-6715

BOAT & CANOE REPAIR

Sailboat Headquarters, Rigging. Seeley's Boat Yard Pocono Lake 3-2061

BOOKKEEPERS

COMPLETE Bookkeeping, tax service. Automatic equipment. Reasonable rates. Slutter Bookkeeping Service, 11 South Seventh Stbg HA 1-0484.

BUILDERS & MASONS

ADDITIONS roofing remodeling, cement work and new homes Richard Gaunt, HA 1-1671

ALLEN E McAllister, new homes, remodeling, additions Cedar St Stbg HA 1-1906

BUILDING CONTRACTOR NEW HOMES Carpentry—Masonry Alterations RUDY AUER Ph HA 1-8291

CLEM PRICE, BUILDER Modern, all electric conventional Homes Additions HA 1-8730

FRANK MASTEN BUILDING CONTRACTOR Columbia, N J Dial 201-496-3285

GENERAL BUILDING CONTRACTOR HARVEY HUFFMAN HA 1-0260

HARRY HOUCK Carpenter Building Contractor RD #2, Stbg HA 1-5489

Paul Edinger, Gen Contractor Free Est — Complete Const. HA 1-8963, HA 1-6613, HA 1-4730

Remodeling—New Homes ADDITIONS—FREE ESTIMATES Tom Phillips Ph. WY 2-4236

CABINETS

CUSTOM built kitchen cabinets, furniture repairing HA 1-0771 Cal Florey, Chipperfield Drive.

DANCING CLASSES

JR.-Adult modern ballroom. Special rates to clubs or priv. groups. K. Roth HA 1-8280.

ELECTRICAL REPAIRS

ED RAHN ELEC. CONTRACTING Matt Kimes Electric Shop Fixtures, Repair, Outdoor Lighting. 8 N. 6th St., Stbg. HA 1-3490.

ALL TYPES OF ELECTRIC MOTOR REPAIR Stroudsburg Elec Motor Service 12 N 8th St Stbg HA 1-8909

EDGAR Williams Elec Motor Repair, Rewinding, 611 at Gray Chev L. at Bridge HA 1-6757

WILKINS ELECTRIC ELECTRICAL CONTRACTING CAMPS - HOTELS - HOMES Tanite Road—HA 1-1464 DIV OF D KATZ & SON, INC.

EXCAVATING

Ditch digging, field drains Stbg HA 1-8290 Wm Lutz, 633 Wiley Ave.

EXTERMINATORS

YOU never see an unwelcome bug or rodent with regular J C Ehrlich Co exterminating service Bonded, experienced HA 1-6881 Call now

GENERAL REPAIRS

TYPEWRITERS & Small Electric Appliance Repairs—Woody's Fix It Shop, 74 N. Ctld St., E. Stbg HA 1-5460.

MOVERS

Local & Nationwide, moderate rates applied, Phillipsburg, N J. H. P. WESLEY, GL 4-8162

PLUMBING & HEATING

EMERGENCY plumbing and heating service Call HA 1-1464, D Katz & Sons, Inc., Tanite Rd

EXPERT Heating System Analysts. See us for advice on your heating problems, additional heating, conversion. FREE CHECK. H. C. ARCHIBALD CO., Art Henning, Owner. 406 Main. HA 1-7480.

POLE & ANTENNA WORK

POLES — Furnished & set for elec., phone, clothes lines, aerials HA 1-7460 C G Bush

Storm Damage TV Antenna? Phone HA 1-2261 Monroe TV Antenna Service

REDECORATING

PAINT NOW 9x12 room $15.00 This includes paint—paperhanging done reasonably HA 1-5824

RENTAL SERVICE

FLOOR sanders, wall paper steamers. Hamill's Paint Center, 37 S. Ctld., E. Stbg. HA 1-1840.

RENT a Story & Clark Piano. Only $3.50 per week, free lessons. Shamp, piano tuner. HA 1-5947

SEWER CONNECTIONS

A COMPLETE sewer connection service, estimates given. Harvey W Huffman, HA 1-0260.

EAST Stroudsburg home owners can have their complete sewer installation financed with a low cost FHA Loan for a 3-year period with no down payment. Stop at our office soon or ask your plumber to arrange the financing with us MONROE SECURITY BANK AND TRUST COMPANY Main St., Stroudsburg & 93 Crystal St East Stroudsburg HA 1-4224

SEWING MACHINES

SPECIAL* We service your machine in your home, $2.00 if you mention this ad. GUARANTEED. Singer Sewing Machine. HA 1-4580.

SPECIAL SERVICES

TO BUY, SELL, RENT OR TRADE CALL HA 1-2100 FOR FAST RESULTS ON WVPO RADIO WANT ADS

TAILORING

ALTERATIONS, Tailoring, Cleaning, Pressing, Repairs Formal Wear Rental Mansfield The Tailor 7 Wash St., East Stroudsburg Call HA 1-1431

EXPERT ALTERATIONS on women's and children's clothes For Appointment Call Mrs Reinhart HA 1-5435

TAILORING for ladies and men Dry cleaning formals for hire Nick Falcone 31 N 6th St Stbg

TAX SERVICE

INCOME TAX RETURNS Prepared promptly and at reasonable prices. Call Bill Walker at HA 1-6875.

NON-BUSINESS tax returns prepared, $1 up. Days, evenings, weekends. Call HA 1-7685.

TAX RETURNS done by appointment. Reasonable rates. Slutter Bookkeeping Service, 11 So. 7th. HA 1-0484.

TRUCK LETTERING

SIGN Painters are invited to use this classification since it is now a Pa. law, all trucks & business vehicles must be appropriately lettered by June 1st. Call HA 1-7349 for an ad.

EXPERT TRUCK LETTERING Reasonable. Don Kemmerer, Signs, McConnell St., Stbg.

TV REPAIR

CALL Carl E Copenhaver for television service All makes and models, serviced and repaired Only nationally advertised parts installed Call anytime days or evenings Reasonable service charge HA 1-8257

UPHOLSTERING

HOME • OFFICE • COMMERCIAL Repaired, Recovered, Estimates No oblig Ted Plumb, HA 1-7011

WHERE TO BUY IT Follow the Want Ads! They lead you straight to bargains!

Want to Run An Ad? We'll Do It! Call HA 1-7349. Ask for An Ad-Writer

Articles For Sale 20

MERCHANDISE

East Stroudsburg Hardware Co. Hardware and Houseware HA 1-3810

Engineering supplies for professional or school use. Complete lineof office supplies and equipment. Planned Office Layouts Without Charge. Easy Terms at STEINHAUER STATIONERY For All Your Office Needs Main St., Stroudsburg HA 1-4430

50 FT. of white picket fencing, 36 in. high, including matching gate and metal posts, Used only 2 months, $15. WY 2-6222.

HOW SMART ARE YOU? Want A More Abundant Life?? Play Pocono Fantastic at 149 E. Broad St., E. Stbg. We deliver any three items. HA 1-8954.

LEBAR'S DRUG STORE for all sick room needs and PRESCRIPTIONS 630 Main St., Stbg. HA 1-6380

NEW maple double bed, box spring, mattress, chest of drawers. HA 1-9054 tonight.

PFAFF fully automatic sewing machine. Like new. Call HA 1-5225.

2ND ANNUAL G.L.F. March of Values Sale now in progress. All farm, lawn, home & garden equip. reduced. Canfield's G.L.F., 315 Main St. HA 1-1821.

6 IN. thickness planer, 1 H.P. motor, like new. WY 2-4845.

10% off on any PAINT purchases including Roof Coatings. Jim Canfield's in Bartonsville GLF Agency Phone HA 1-6990.

TITAN 20 inch rotary power mower powered by Briggs & Stratton 2½ h.p. 4-cycle engine. Reg. 59.95. Our low price 39.95. Use our convenient lay away plan or put it on your charge account. J. J. Newberry Co., Stbg

2 GENUINE feather-filled comforters, sateen covers, new, $15. Gal. Plextone paint $2. HA 1-8339

USED COAL & Gas Range $54, Oil & Gas Range, like new, $95. Late model Westinghouse Laundramat $75. Dutch Haney, Tann. HA 1-6680.

RADIO, TV, STEREO, HI-FI

TAPE RECORDERS GALORE! Portable RCA cartridge type 599.95 to $159.95. Ampex, Bell, Panasonic, VM & Webcor too. Newest! Hallicrafter 3 short wave band & AM radio $69.95. Knipes, 18 N. 6th St. HA 1-8240.

Wanted To Buy 22

APARTMENT size spinet piano. Must be in very good condition. Phone HA 1-3000, Ext. 18.

1948 - 1954 Hudson convertible. Write P.O. Box 225 Stroudsburg.

TOP prices paid for Indian cents, early Lincoln cents. Write P. O Box 365, Stroudsburg. Arthur Renfer

WANTED 1957 or '58 Station Wagon, reasonable. HA 4-1047.

TIP OF THE DAY on good job-offers: See the Want Ads! Look 'em over NOW!

Antiques—Collector Items 23

BRASS Binnacle, leaded glass fire screen, antique walnut Duncan Fyfe desk-table. Portland Auction Gallery. TW 7-6125.

FURNITURE RESTORED ANTIQUE AND MODERN ELWOOD FISH HA 1-2617

Building Materials 25

All types of Masonry Supplies, Rock Lath, Plaster, Lime, White Sand, Cement, Brick, Cut Stones, etc. A. W. ZACHARIAS 455 Chestnut, E. Stroudsburg

Building Materials 25

BASEMENT Doors by Bilco in modern steel are better than your present wooden type. They're weatherproof, rugged 12 gauge steel, burglarproof and neater Easy installation — reasonable. R. C Cramer Lumber Co., East Stbg., Pocono Summit, Portland, Wind Gap.

E STBG LUMBER Washington St. East Stbg Phone HA 1-7212

ELECTRICAL SUPPLIES A complete line of electrical outlets, plugs, fuses, receptacles, wire, plastic underground wire, romex wire 12 ga. and 14 ga.; 3-wire romex, etc. Get 'em at TRADERS HARDWARE, 285 Washington St., East Stbg. HA 1-3133

FIBERGLAS and Plexiglas clear or colored plastic, all sizes. Monroe Plastics, Hill St.

KNOTTY pine 15c Hardboard 5c Plyscord 9c Garage doors $49 up Highway Lumber HA 1-8844

ROAD, Culvert or Drainage Pipe from 6" to 24" in stock, priced 92c per foot & up. Van D. Yetter on Route 402, near Marshalls Creek. Ph. HA 1-2831.

USED BUILDING MATERIAL Zuk Lumber & Demolition Co., Rt. 46, Belvidere, N. J. GR 5-4432

Fire Wood For Sale 26

FIREPLACE, furnace and stove wood C. H. Walker & Co., RD 2, E. S. HA 1-2618 after 6 p.m.

Fuel Oil Sales 26A

FOR Economical and Clean burning ESSO HEATING OIL Call CHARLES J. GORDON, King St., E Stbg. HA 1-3690.

Farm, Dairy Supplies 28

BALED TIMOTHY, baled clover $25 ton at barn. A. Voige RD 5, Stbg. (Neola) WY 2-4571.

BRADY Stack Shreader (chain type), used McCormick manure spreader. Miller-Oliver, Brodheadsville. WY 2-4043.

Farm Equipment 29

RAY HARTMAN & SON Snow Blowers, Plows, Tractors, and used equipment. Rt. 402, Minisink Hills HA 1-3326.

SEE the 1962 wheel horse tractors and attachments. Frank S. Oyer, RD 2, Rt. 209, Stbg HA 1-2601

Pets & Pet Supplies 31

AKC Reg. male Chihuahua, chocolate color. AKC Reg. female Pomperanian, 3 mo. old, HA 1-5898.

AKC Sunmeadow Collie puppies. Intelligent, adorable companions. Sunmeadow Kennels, Sciota. WY 2-4661.

BOARD YOUR DOG WITH US MARSHALLS CREEK KENNELS Clipping, grooming, bathing by appointment. HA 1-4124.

GERMAN Shepperd "genuine" Silver Grey Female, 3 months old, ideal for breeding. Original from sight seeing family $100. Post Box 255, Cresco, Pa.

Mitchell's Tropical Aquarium. Largest display in Poconos! Selling fish, plants, supplies. Hardytown Rd., Cresco, LY 5-7307, 3-9 Daily; weekend 9-9.

Auction Sales 35

FRIDAY NIGHTS AT 7 Melvin Hartzell's Auction House. Just outside Bangor Boro Limits on Bangor-Richmond Road. Follow signs from So Bangor stoplight. Public Sale of new and used items. We buy and sell complete households or sell on commission. Phone Bangor JU 1-5831. Melvin Hartzell. Auctioneer.

Female Help Wanted 40

ELDERLY woman for companion to widow and to help with light housework, live in. HA 1-7374.

JOIN THE THOUSANDS who use Classified ads for easy problem-solving. Call HA 1-7349

Female Help Wanted 40

MANY GOOD JOBS (including jobs for older women) Excellent pay, full or part-time. No experience needed. Car necessary to get to work. Write us full particulars and your phone number to Daily Record Box 103.

MOTHERS Does your budget fall short of your needs? Earn extra income by selling Avon Products in your neighborhood. For interview write Mrs. Ruth Dougherty, Star Route, Jim Thorpe, Pa. or call Easton, BL 2-6256.

SECRETARY for resident manager, year-round resort. Over 21. Immediate opening, plus living accommodations and meals. All benefits. References required. Write full details, D. M. Biles, Skytop Lodge, Skytop, Pa.

Male Help Wanted 41

DRAFTSMAN — (DESIGN) Experienced in designing small parts for mass production. Knowledge of production tooling important. Thoroughly familiar with modern tolerancing methods. Permanent position, excellent opportunity for right person. Liberal and complete fringes. Reply in confidence to Box 252 c/o Daily Record stating age, education, experience and salary desired.

LIFEGUARD: year-round resort pool. Immediate opening; permanent. Over 21. Must have Senior Red Cross Certificate. Salary, room, meals, vacation, all benefits. Write full details. D. M. Biles, Skytop Lodge, Skytop, Pa.

MAN to sell and service Singer Sewing machines. Salary and commission plus all employee benefits. See Mr. Parrish, Singer Sewing Machine Center, 577 Main Street. HA 1-4580.

SALESMAN Field sales with active, growing feed company in established area. Selling experience desired, but not essential. Farm background and feed experience helpful. Write complete background to Daily Record, Box 265.

Apartments—Furnished 50

EFFICIENCY Apt for single person. 171 Washington St Call HA 1-6151

FURNISHED apt., 3 rooms, oil heated Inquire Silverman's Store, E Stbg

MODERN efficiency apt., private entrance and bath. Plenty of oil heat and parking. At Stbg. entrance and exit of by-pass. Men only. HA 1-3040.

STBG. 2ND FLOOR private entrance screened porch. Heat, hot water furnished. Suitable for couple. HA 1-1094.

2 ROOM furnished apt., top floor 729 Main. HA 1-7044.

2 ROOMS, kitchenette and bath, own thermostat, $70. Les Drake, HA 4-1223.

Apts.—Unfurnished 51

CENTRAL Stbg 3 rooms and bath, second floor, private entrance. Gas range, refrigerator, heat, hot water supplied. $50. mo. HA 1-2796.

E. STBG.: 3 rooms, heat, hot water, antenna. Adults. Inq. rear door, 759 Milford Rd., HA 1-4873.

FIRST FLOOR: 3 room, garage, heat and hot water furn. Adults Inq 1169 W Main St

4, 5, AND 6 ROOM APTS. INQ. SILVERMAN'S, 18 WASH E. STBG.

116 PARK Ave., 2nd floor, 4 rooms and bath, convenient to town. HA 1-4290.

MIDTOWN Main St. Newly decorated 5 rooms, bath, heat, hot water, parking. 548 Main. HA 1-5170.

NEWLY REDECORATED 3 ROOM APT. OIL HEATED. INQ. SILVERMAN'S, 18 WASH.

OPPOSITE Analomink School, 5 rooms and shower. Heat and hot water furnished. Call HA 1-9431.

Apts.—Unfurnished 51

RANDALLS efficiency apartments for adults. HA 1-6151

75 ANALOMINK, E. Stbg. 3 rooms, bath, heat, hot water, refrigerator, off street parking or garage, $60. HA 1-4282.

STROUDSBURG: Large, modern newly decorated apartment. Heat, hot water, gas stove and parking facilities. Apply United Army and Navy Stores, 508 Main St.

STROUDSBURG — 5 rooms and bath first floor Utilities furnished Call HA 1-8522

Apts.-Furn. or Unfurn. 51-A

MODERN 4 rm. apt., antenna, vegetable garden, parking, 4½ miles E. Stbg. HA 1-0447 after 4.

3 ROOMS and bath, second floor, carpet floors Heat and hot water furnished $60 per mo.; with furniture, $75. Responsible party only Inq 336 Main St.

Houses For Rent 52

BUNGALOW, 4 rooms & bath, oil heat, garage, 3 mi. from town. $50. WY 2-4536.

E. STBG.: 6 room single house. Newly decorated. $56 per mo. HA 1-6360.

4½ ROOM house, fireplace, picture window, recreation room, laundry Oil, hot water heat. Canadensis. Pleasant location. Lawrence Hay LY 5-2820.

½ DOUBLE house, 522 Scott St. 6 rooms, bath, gas heat. $60 per month Heberling Realty Co., 17 S. 7th. HA 1-5930.

MARSHALLS Creek area, 2 bedroom furnished bungalow with large living room, dining and kitchen area. All utilities furnished. Available until June 15. All year rental can be arranged. HA 1-1248.

STROUDSBURG — Half-double brick on Main St. Available immediately. Inq. 339 Main St., or Call HA 1-4283.

10 ROOM house, wood paneled living and dining room, fireplace, 1½ baths, 3 mi. from Stbg. HA 1-0265.

3 MILES N. of Stbg. on 611, 5 rooms and bath, garage. Forced hot air heat. Reference required. HA 1-5996.

Furnished Rooms 53

SINGLE and double, modern, private bath and entrance. Centrally located at bypass entrance and exit. Gentleman, reasonable rates. HA 1-3040.

2 NICELY furnished bedrooms. One with private bath. Central location. 723 Monroe St.

Room & Board 54

HOME away from home for active elderly folks Companionship, TV, 10 rooms Getz Guest Farm, Kresgeville HA 1-8517

Business Rentals 58

SMALL STORE ROOM NEXT TO STATE LIQUOR STORE INQ SILVERMAN'S STORE NO PHONE CALLS

Wanted To Rent 60

3 BEDROOM house by employed couple with children. Preferably the outskirts of town. Call HA 1-3681 after 6 p.m.

2 BEDROOM house or bungalow within 5 miles of Stbg. Write Daily Record Box 221.

Suburban Property 64

ARE YOU LOOKING For a choice COUNTRY HOME WITH ACREAGE? We have 'em! All sizes, shapes and prices Most have springs, streams or ponds. For details and inspection appointments call Mr. Pearson, Kunkletown 381-3784 or GEO B PLUSH & SON Realtors Bangor, Pa. JUstice 1-2125

Houses For Sale 65

Arthur A. Zimmermann 80 South Kistler Street HOUSES AND LAND LOW PRICES, GOOD TERMS OWNER RETIRING

BELLAIRE white cedar log cabins, year round or vacation Reasonable Redi Cut HA 1-4537

CHERRY VALLEY ROAD, 25 to 30 acres of good hunting land, 2-story country home, white frame siding, slate roof, 5 bedrooms, 9 rooms in all, large basement. $11,500.

BOSSARDSVILLE: 5 rooms and bath, lovely landscaping, one story country home with all improvements, 2 car garage. $9500. NATHAN ABELOFF 180 Grand St., E. Stbg. HA1-4073

CUSTOM Built Homes on Norton Road in the select residential Glenbrook area Melvin & Marley, Builders, Stbg., Pa. Phone HA 1-6650 or HA 1-5433

E. W. GROSS & SONS Homes Designed Built TE 9-9101

8 ROOM single brick house, 2 blocks from Main St. shopping area. Oil heat, fireplace, hardwood floors, modern kitchen. HA 1-8743 or HA 1-6459.

HILCO HOMES Nationally Famous Quality George Gould HA 1-3738

NEW 3 bedroom home, fireplace, 1½ baths, dishwasher. L. Manzie, Contractor. HA 1-1060.

NORMAL Hill: two bedrooms, oil heat, two-car heated garage in basement. New gas hot water heater, washer and dryer hookups, new insulation in attic, room for expansion. Sewer assessment paid. 100 x 200 lot, $7,000, financing arranged. Available. HA 1-6228.

Houses For Sale 65

PORTLAND: 8 rooms with bath. Furniture included, if desired. Barn, 1 acre land included. Must sell, good buy for quick sale. Inq. Irvin Angle, Box 265, Portland.

RAYDEL Homes Are Worth Traveling 100 Miles to See—You can see 6 exhibit homes in less than half that distance Pay as low as $69 mo Ranchers 2 Story Split Levels $10,100 to $24,000 Airport Rd. & Union Blvd., Allentown Open every day 12 to 8:30 p.m HE 7-5444

RECENTLY built 4 large rooms, full basement, garage. Oil heat reasonable. HA 1-5899 after 5.

RIDGE PIKE HOMES From $2495 No Down Payment TOM LUZZI, HA 1-2289

SACRIFICE — Brick house with slate roof, 3 apts., 4 rooms and bath in each and all are rented. 1 mile from Rte. 191 in the Slate Belt. For appointment call UN 3-5123 after 5 p.m.

STBG. Hill Setcion. Extremely well kept investment property. 8 rooms one side with finished third floor Six rooms other side. Automatic oil heat, electric hot water heaters and 2-car garage. Centrally located Call HA 1-2750 after 6 or weekends for appointment.

3 BEDROOM ranch, So. Stbg. 1½ baths, paneled basement with office, landscaped double lot with 2 patios. Dishwasher, electric stove, storm windows-doors, drapes, blinds, carpeting. Available immediately. HA 1-2623 or HA 1-1100.

TOBYHANNA: 7 room, split level, with fireplace, finished playroom. Sliding glass doors to patio Large lot with stream. Furnished or unfurnished. TWin Oaks 4-8403.

Lots For Sale 67

CRESCENT Lake & Resort lots Lake Views Rte 611 Scotrun follow signs TE 9-7335

Real Estate Wanted 70

HAVE YOU A PROPERTY FOR SALE? If you have a property suitable for hunting with stream, lake or large spring on same which you would like to sell, we invite you to get in touch with us. We have buyers for both large and small properties. Campbell Water Wheel Company, Bourse Bldg., 21 S. 5th Street, Phila. 6, Pa. WAlnut 3-1234.

WALTER H DREHER, Realtor 551 Main St Phone HA 1-6141

HEBERLING REALTY CO 15 So 7th St Stbg HA 1-5930

DALE H. LEARN, Realtor Route 196 Paradise Trl. E Stbg

FORREST R SMITH, Realtor 634 Main Stbg HA 1-1150

L. M. RAMSEY, Realtor 5 Crystal St' E Stbg HA 1-2840

Business Opportunities 75

FOR SALE: Garage and 2 storage bldg. 213 N. 9th St. Apply Les Drake on premises.

MOTEL, 4 units, 6 room house, 1 lot, will finance. Daily Record Box 264.

POCONOS: honeymoon and summer resort, motels, cottages, cocktail lounge, pool, lake, 2 creeks, acreage 20. $85,000 Pro-Sak Realty, Saylorsburg, Pa

BUSINESS IS BETTER when you advertise in Classified!

HERB BUSH'S GARAGE
Motor Tune Up — Ignition — Carburetor — General Repairing Inspection
(Formerly with Tucker Chevrolet)
Open 7 Days a Week
R D 2 Stbg Tanite Road
HA 1-3146

TED'S
. . . MORE FOR YOUR MONEY!
• No Down Payment
• Up To 36 Mo. To Pay

1962 FORD $2695
1960 SKODA $595
1958 RAMBLER $745
1957 DODGE $650
1957 FORD $545
1956 OLDS $445
1955 OLDS $345
1955 FORD $185
1953 CHEVROLET $195

☆ Spring Specials ☆
1954 Merc. Conv. $195
1953 Ford Sdn. $95
1949 Chevy $45

1723 W. Main—HA 1-6611

TAKE IT DOWN!

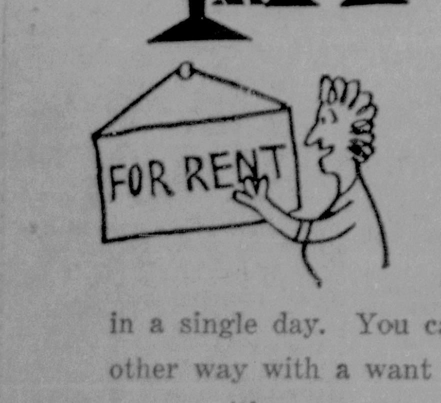

The fastest way to let everyone know that you have a rental, is the most inexpensive way. Daily Record Want Ads are the quickest, most reasonable because they receive the largest audience in a single day. You can rent your property faster than any other way with a want ad. If you have a rental, don't lose money with a vacancy. Call the want ad department today.

The Daily Record
CLASSIFIED ADVERTISING DEPT.
Dial HA 1-7349 . . . the advertising channel that picks up response

ABELOFF MOTORS
120 N. Courtland Street
East Stroudsburg — HA 1-8191

1961 MERCURY METEOR $2195
White, one owner, very low mileage, radio, heater, whitewall tires, automatic transmission, other extras. Beautiful.

1961 FORD $1995
2-door, 6-cylinder engine, automatic transmission, radio, heater, driven only 5,000 miles, white with blue interior. A good buy.

1961 PLYMOUTH $2395
Station Wagon. Radio, heater, automatic transmission, driven only 4,000 miles, car is new in every respect. Very reasonable.

1961 DODGE DART $2295
Hardtop, 8-cylinder with automatic transmission, radio, heater, whitewall tires, sharp red with cream interior. Save on this one.

1961 OLDS F-85 $2595
4-door sedan. This is the deluxe model with custom interior, radio, heater, automatic transmission, whitewall tires, tinted glass and many other essentials. Truly a gorgeous car.

It's "Money In Minutes" When You Sell The Classified Way

To place your ad . . . Dial HA 1-7349, the advertising channel that picks up response!

Auto Parts & Tires 80

NEW DUNLOP TIRES
As Low As $12.95 + Tax
And Recappable Casings
All Size Dunlop
Foreign Tires
In Stock
BILL DEIHL'S TIRE STORE
13 S 7th St. Phone HA 1-8091
Stroudsburg, Pa.

Automotive Service 81

AIR brakes and welding, tank work. Mack diesel. Robt. Richards, 525 Main. HA 1-6851.

BEAR WHEEL ALIGNMENT
Balancing, Gen. Repair, Sebrings
39 N. 10th St. HA 1-4291

COMPLETE Radiator Service and Motors overhauled. Reas. VETS GARAGE, 115 Day, E. Stbg. HA 1-3070.

RADIATOR cleaning and repairing at low flat-rate prices. Canfield's Service Station, Rt. 611, Bartonsville. HA 1-7389.

TOWN Garage for motor tune-ups, auto transmission work, elec repairs. Day & Lennox Ave., E Stbg. HA 1-8694.

Watch for Grand Opening
HARVEY'S FLYING A STA.
Park Ave. (Next to Happy Hr.)

WE Service & Repair all make cars. Also International repairs and parts. W. R. Cramer. Ruster's Garage. N 5th. HA 1-6820.

WESTERN AUTO AGENCY
Custom & Speed Equip Hettels Esso. Swiftwater. TE 9-9034.

Mobile Homes and Trailer Parks 82

Big New, Gold Star,
Custom Bells
Also, many bargains, new & used.
Hwy. 512 N. of Bath, Pa.
HERD MOBILE HOMES, INC.

This Is A Carburetor

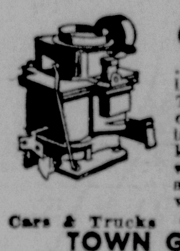

. . . a precision instrument. Trust it's care only to a specialist, who knows how it was designed and how it works.

Cars & Trucks • Free Pickup
TOWN GARAGE
Corner Day St. & Lenox Ave.
East Stroudsburg HA 1-8694

Mobile Homes and Trailer Parks 82

AL Walker, Inc.
LARGEST DISPLAY IN EAST
All Travel Trailers w/Safety Glass
Will Buy or Trade Used Units
Rt. 46, Ledgewood, N. J. near Netcong

50 USED HOUSETRAILERS 50
All sizes - Bank Terms - Free Delivery. Use our no down payment plan.
WITKO TRAILER SALES
On Airport Rd. Allentown
Open 'til 9

PICKUP campers 8½ footer, sleeps 4, complete kitchen. See Raymond B Heller, Rt 611, N. after thru-way exit. HA 1-1293.

This Weeks Special
8x41 2 bedroom, center kitchen pre-owned mobile home. New furniture, rebuilt furnace. Fully reconditioned. Guaranteed, like new condition, $2,500. HA 1-1598. Ask about this ABC Mobile Home at Marshalls Creek Mobile Home Sales.

TOMORROW'S Mobile Homes are here today! Several new models have again arrived on the VAN D. YETTER Mobile Home lot. They are dramatic, yet restful. Spacious, yet, so private. See them today. Plan for the future when visiting the Van D Yetter Mobile Home Lot. Ask for an entry blank to "YOUR TIME IS OUR TIME CONTEST" VAN D. YETTER. Take throughway — turn on route 402 towards Marshalls Creek. Located 3 Miles North on route 402. HA 1-2831.

Ray Price Motors, Inc.
353 Main St. Phone HA 1-2334
Pennsylvania's Oldest Lincoln, Mercury, Comet Dealer

'61 Comet Sedan
'60 Dart Seneca Sedan
'60 Chevrolet Wagon
'60 Ford Wagon
'59 Pontiac 4-Dr. Hd'tp.
'59 Mercury Wagon

All one owner late model sharp cars.

Monday thru Friday
Open Evenings 7 to 9

Cars & Trucks For Sale 83

'62 CHEVROLET BelAir 2-Door Sedan. Has a 6-cylinder engine with Powerglide transmission, radio, heater. Jet black with whitewall tires. Driven less than 500 miles and unconditionally guaranteed. Jolley's Auto Exchange, W. Main St. HA 1-7646.

'59 CHEVROLET BelAir 4-Door Sedan. Six-cylinder engine with standard transmission. Solid grey paint. Only $35.62 per month. Jolley's Auto Exchange, W. Main St., HA 1-7646.

1961 Chevrolet Demonstrator, ½ Ton $1695
1960 Buick Invicta 4-Door Hardtop $2495
1959 Chevrolet Impala, Convertible, power line.... $1695
1958 Cadillac Convertible.... $2095
1958 Ford 4-Door Station Wagon with Fordomatic $1295
1957 Volkswagen Station Wagon $895
1954 Chevrolet 4-Door Station Wagon, power glide....... $495
"JAKE" DIETRICH CHEVROLET
Bangor Dial 12-15 JU 1-2795

E. M. Rinehart
Authorized Factory Dealer for Chrysler - Imperial
International Trucks
Dodge Dodge Dart
• Sales • Parts • Service
New and Used Cars
•
We're Celebrating International
SCOUT'S 1st Birthday
Nothing can hold a candle to this rugged little work horse!

1875 W Main Ph HA 1-2440
Open Wed., Thurs. & Fri. Nights Till 8:00 — Open Saturdays Till 4:00 p.m.
•
USED CAR SHOWROOM
894 N. 9th St., Stbg.
Open Eves. by Appointment
Dial HA 1-6774

Cars & Trucks For Sale 83

CHEVROLET pickup truck. Good condition. Full price $175. Scheller & Kitchen, W. Main St. HA 1-0160.

1955 CHEVY dump truck. Also Ferguson tractor with Davis loader. Both in good condition. HA 1-6290.

1953 Chev. Good condition. HA 1-1763 between 1 and 3 p. m. $225.

'54 FORD V8 sedan. Automatic transmission. Full price $295. Scheller & Kitchen, W. Main St. HA 1-0160.

1957 FORD Fairlane "500" 4-door with radio, heater, automatic transmission, power steering, one owner, $500. Ted's Used Cars, 1723 W Main St. HA 1-6611.

1946 JEEP with 4-wheel drive. In very good mechanical condition. TUCKER Chevrolet, 912 Main St. HA 1-5200.

Cars & Trucks For Sale 83

1960 FORD
4-DOOR STATION WAGON
1957 DESOTO
2-DOOR HARDTOP
1953 CHEVROLET
2-DOOR SEDAN
STANDARD SHIFT
HARVEY G. DIETRICH
Chevrolet Sales & Service
"Open 'til 9" Pen Argyl UN 3-4188

1959 NSU Prinz with radio, heater, standard shift, up to 50 mpg. $695. Portland Motor Co. New & Used Cars, Domestic & Foreign, Portland, Pa. Ph. TW 7-6298.

'53 PONTIAC 4-door sedan. Has automatic transmission. Was $245, now $175. No money down. Stroudsburg Garage, "Pontiac Corner," N. 9th & Sarah. HA 1-5155.

SLATE BELT BUICK
Good Selection of Excellent 1959-60 Buicks Now!
718 S Main St. Bangor JU 1-5522

Cars & Trucks For Sale 83

1940 FORD 2 door sedan. K. Nevil HA 1-4807

1961 VOLVO 2-door sedan
1957 FORD Fairlane "500" Victoria
BAYLOR MOTORS
N 9th St Stroudsburg
Phone HA 1-4140

COURTLAND MOTORS
Rambler-Jeep Dealer
26 N. 2nd St., Stroudsburg
Dial HA 1-0880

1960 WILLYS
4-Wheel Drive
Station Wagon
$500 Down
1961 RAMBLER
4-Door Sedan
Radio and Heater
$450 Down
1960 RAMBLER
Station Wagon
Standard Transmission
$300 Down
1959 FORD
2-Door Sedan
Standard Transmission
$250 Down
1956 FORD
½ Ton Pickup
$250 Down
1956 CHEVROLET
4-Door BelAir Hardtop
Automatic transmission
$200 Down
1950 WILLYS JEEPSTER
Convertible
Has Overdrive
$200 Down
1955 CHEVROLET
1 Ton Panel Truck
$100 Down
1957 FORD
2-Door Sedan
Automatic Transmission
$150 Down
1955 CHEVROLET
4-Door Sedan
$100 Down
1953 CHEVROLET
Station Wagon
$95 Down
1952 STUDEBAKER
½ Ton Pickup
$95 Down
1955 FORD
2-Door Sedan
No Down Payment
1955 PLYMOUTH
4-Door Sedan
No Down Payment
1931 Model-A Ford
Open Friday Nites 'Til 9

Cars & Trucks For Sale 83

'57 MERCURY 2-door sedan. $550. Bank financing. Call HA 1-2429

Haynes Motors
Daily A-1 Listing
1958 FORD
Fairlane 500 Victoria
2 door hardtop, V8 Fordomatic, radio, heater, turn signals, back-up lights, green and white 2 tone.
Only $1095
Dial HA 1-2560 Open Evenings
N. 9th & SCOTT STS.
STROUDSBURG

H. A. Rodenbach & Son
Dodge-Dart Sales & Service
Body & Fender Work — All Make Service & Automatic Transmission Repair.
Brodheadsville WY 2-4827

Advertise In The Daily Record

SPECIAL TODAY
1959 Chevrolet Impala
4-Door Hardtop
V-8, Radio, Heater, Automatic. Local — Clean
McCAMBRIDGE CHEVROLET
Canadensis - Cresco LY 5-7111

RAYMOND PRICE, INC.
★ SPECIAL
1961 Falcon
4-Door Sedan
Standard Shift
REDUCED!
CRESCO, LY 5-7454

A. E. Krome
Gilbert, Pa.
Sales · Service
Cars and Trucks,
General Repair — Body Shop
"Your Chevrolet Dealer "Since 1927"
Phone KResgeville, 681-3832

TEST VOLVO B-18 power series TODAY! IT'S ALL BRAND NEW!

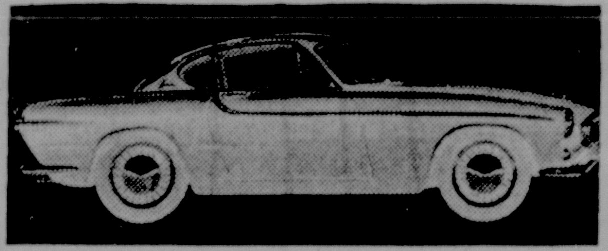

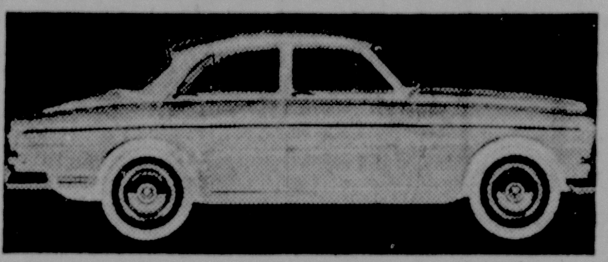

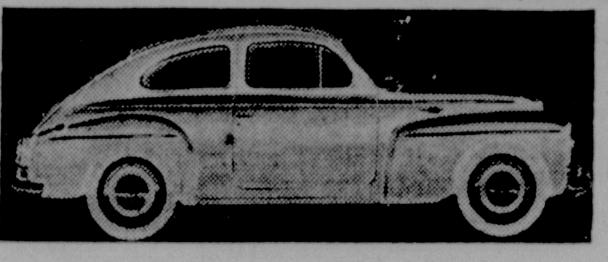

Volvo continues to make changes and improvements where they really count.

Take the new B-18 power series, for instance. Under the hood of the popular two-door and four-door models, Volvo has added five more horsepower, plus greater efficiency and as much as 10% more economy.

Add to this other new engineering advances: new fade-resistant braking system, 12-volt electrical system, new interior appointments, five main bearing crankshaft for longer engine life. Blend in the same fine Swedish quality for which Volvo has been known—solid Swedish steel, complete rust-proofing and under-sealing, numerous coats of paint, standard extras that others call optional — and you have the quality yardstick you'll measure the other cars by.

Test drive one of the new B-18 power series. You'll see for yourself. And if you're planning a trip to Europe, be sure to ask about picking up a new Volvo while you're there.

See Us For A Special Deal on Volvo Now!

BAYLOR MOTORS

VOLVO SALES AND SERVICE
N. 9th St. Stroudsburg HA 1-4140

WE HAVE ONE OF THE FINEST SELECTIONS OF 1960 CHEVROLET'S ON HAND AT THIS TIME

1960 Chevrolet Impala Sports Sedan

Take Your Pick On These Impala's At $2175

1960 CHEVROLET IMPALA 4-DR. SPORT SDN. Fully Equipped. Silver with red interior, one-owner, locally driven only 24,000 actual miles. $2175.

(2) 1960 CHEVROLET IMPALA 4-DR. SPORT Sdns. Beautiful all white with red interiors. Fully equipped with very low mileage. One owner cars. $2175 each.

(2) 1960 CHEVROLET IMPALA 2-DR. SPORT Cps. Fully equipped with low mileage. Both one-owner cars with beautiful black finishes and red interiors. $2175 each.

1960 CHEVROLET IMPALA 2-DR. SPORT COUPE Fully equipped with all white paint and distinctive red interior. Another low mileage automobile. $2175.

SPECIAL* 1960 CHEVROLET CONVERTIBLE Fully equipped. Crisp all white with black top. Plush red leather interior. $2275.

1960 CHEVROLET BISCAYNE 2-DOOR SEDAN 6 cylinder with standard shift. In like new condition. Impressive all green paint. Driven only 12,000 local miles. Another one-owner automobile. $1575.

1959 MERCURY MONTEREY 2-DR. HARDTOP Cpe. V-8 with Mercomatic, radio, heater, power-steering, white side wall tires. Jet black and in like new condition. Driven only 18,000 miles and one local owner.

GOOD TRANSPORTATION
1954 RAMBLER 2-DOOR STATION WAGON 6 cylinder with standard shift. $250.

1950 WILLYS 2-DOOR STATION WAGON 6 cylinder with standard shift. Has 1954 Engine. $250

Gray-Chevrolet

"Monroe County's Leading Chevrolet Dealer"
Chevrolet — Chevy II — Corvair — Corvette Sales & Service
Route 611 TANNERSVILLE Phone HA 1-3350

SIMCA "We sell 'em by the carload"

Sorry our last shipment of new Simcas lasted only 2 weeks. Please be patient; another shipment is on the way!

If you're interested in a good used Simca, we have some nice '59 and '60 trade-ins.

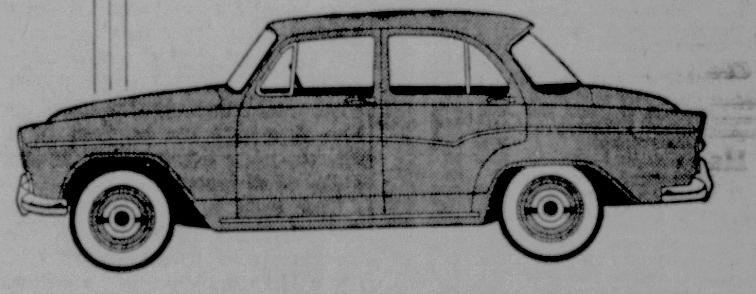

JOLLEY'S AUTO EXCHANGE

"Satisfaction With Every Transaction"
W. Main St., Stroudsburg — Dial HA 1-7646

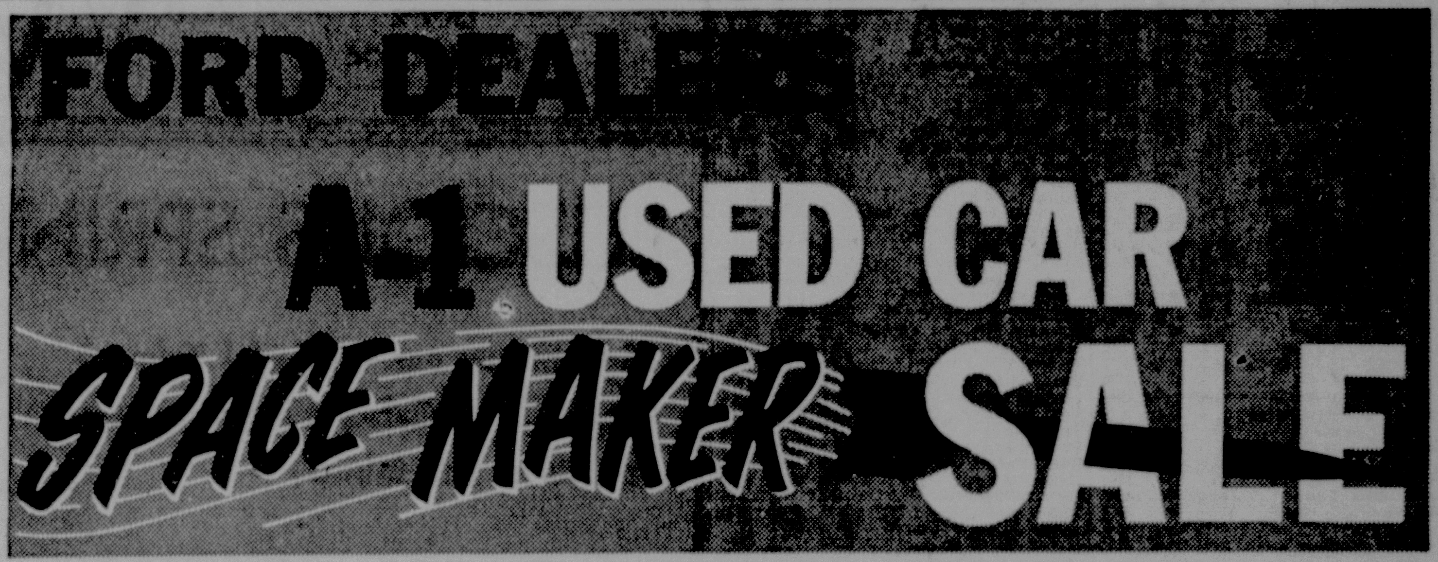

New Ford sales are breaking all records! So we're overflowing with trade-ins! We're pricing 'em *low, low, low* . . . because we need the space! Many makes and models—including our choice A-1 Used Cars . . . specially inspected, road-tested, reconditioned when necessary . . . and backed by your authorized Ford Dealer! Check the values listed here . . . then hurry to your Ford Dealer's today!

F.D.A.F.

1958 CHEVROLET
Impala Convertible
Automatic transmission, one owner, jet black finish, radio and heater.

1956 CHEVROLET
V-8 Convertible
New two-tone blue finish, standard transmission.

1957 FORD
Fairlane "500"
V-8 engine, standard transmission, two-tone—brown and yellow.

1956 FORD
4-Door Sedan
V-8 engine, standard transmission, radio and heater, green and white finish.

1960 FORD
Starliner
V-8 engine, power steering, automatic shift, beautiful blue finish, an extra clean one-owner car.

1954 FORD
½-Ton Pick-up Truck
Standard Transmission

1957 FORD
Custom 4-Door Sedan
6-cylinder, green and white, standard transmission.

1954 FORD
½-Ton Pick-up Truck
V-8 engine, standard transmission.

1957 BUICK
Special 4-Door Sedan
Automatic shift, has good snow tires, radio and heater. A very clean car.

1955 FORD
Tudor Sedan
6-cylinder, standard transmission, two-tone green.

1955 CHEVROLET
½-Ton Panel Truck
6 cylinder, heater, green.

WILLYS JEEP
Pick-up
$295

RAYMOND PRICE, INC.
Cresco, Pa. — LY 5-7454

1961 STDUEBAKER
4-door Station Wagon
V-8 engine, standard transmission, radio, heater, turn signals, back-up lights.
One owner—Colonial White
Only $1795

1958 FORD
4-door Fairlane
V-8 engine, Fordomatic, radio, heatuer, turn signals.
Two-tone Brown
Only $995

1958 FORD
Fiarlane 500 Victoria
2-door hardtop, V-8 engine, Fordomatic, heater, radio, turn signals, back-up lights.
Green and white 2-tone
Only $1095

1959 DODGE
4-door Coronet Sedan
V-8 engine, automatic transmission, radio, heater, power steering, back-up lights.
One owner—2-tone green & white
Only $1395

1957 MERCURY
2-door Monterey Sedan
V-8 engine, standard transmission radio, heater, turn signals, back-up lights.
One owner—Raven black
Only $645

1958 MERCURY
Monterey 4-door Sedan
V-8 engine, Mercomatic, radio, turn signals.
Raven black—one owner
Only $995

1960 FORD
Fairlane 500 Sedan
4-door, V-8 engine, standard transmission, radio, heater, turn signals.
Red & White—One Owner
Only $1495

1954 OLDSMOBILE
"88" 4-door Sedan
V-8 engine, automatic transmission, radio, heater, turn signals, back-up lights.
Deep Green
Only $345

1961 FORD
Falcon 4-door Sedan
101 H.P. engine, heater, turn signals, economy plus.
One owner—Dark blue
Only $1795

1958 FORD
½-ton Panel Truck
8-cylinder, standard transmission, heater, turn signals, new inspection.
Red—One Owner
Only $995

HAYNES MOTORS, INC.
N. 9th at Scott St., Stroudsburg — HA 1-2560

MEMBER G GUARANTEED WARRANTY W USED CAR WARRANTY PLAN

1960 OPEL
Station Wagon
A local one owner car. Coral color with white top, matching vinyl interior and whitewall tires. Equipped with radio, heater and luggage rack.
Only $1275
Weichel Buick
1009 Main St. Dial HA 1-3390

Stop At Ted's Chevron Station 320 N. 9th St.
Ted, formerly with Courtland Motors, is now ready to take care of your driving needs.
* Gas, Oil, Lubrication
* Tune-up & Repair
* Washing & Polishing
* Pickup & Delivery
* ACCESSORIES

END YOUR DRIVING WORRIES!
See
Ted Kowitz
HA 1-9319

JUST ARRIVED!

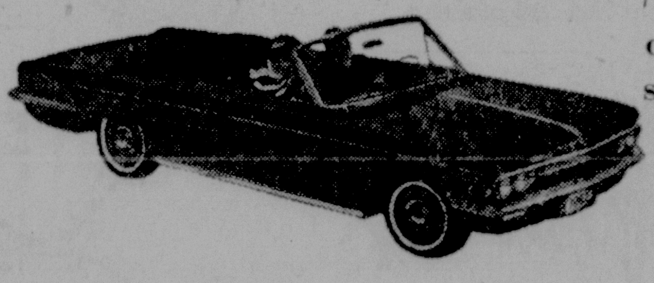

complete shipment of brand new

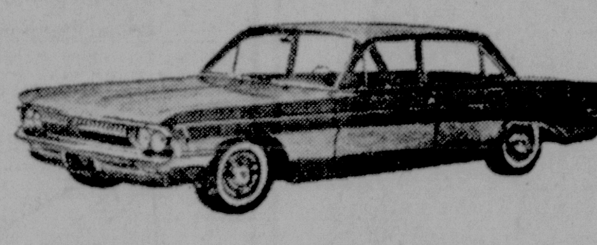

OLDSMOBILE F-85's

Every model of F-85 now in stock: the exciting "Cutlass" convertible and hardtop, sedans and station wagons.

Olds' powerfully smooth aluminum V8 engine standard at no extra charge on all F-85s.

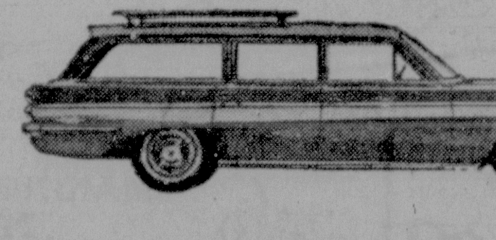

You can: eye 'em! try 'em! buy 'em! — at —

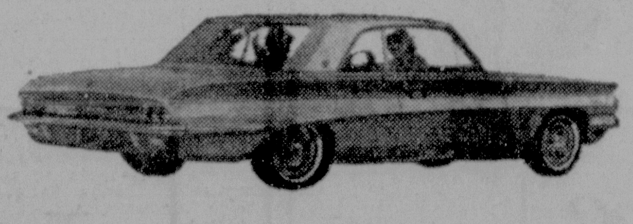

Cadillac - Olds. Sales and Service

MIKELS MOTORS

A Guaranteed Warranty Dealer

N. Ninth St., across from Stroud Shopping Center—HA 1-4550

Stock Market Quotations

(The stock quotations published here were furnished by the Associated Press and by Carl M. Loeb, Rhoades & Co., of 18 N. Seventh St., Stroudsburg, members of the New

NEW YORK (AP)—Closing stocks:

	High	Low	Close
ACF Industries, Inc.	74½	72¾	74½
Adams Express Company	31⅛	31	31
Air Reduction Co., Inc.	64⅝	63½	64½
Alleghany Corporation	11¼	11⅛	11¼
Allegheny Ludlum Steel	46¾	45	46¾
Allegheny Power System	50⅝	50¼	50¼
Allied Chemical & Dye	50¼	49	50⅛
Allis Chalmers Mfg.	20⅜	20¼	20¼
Alluminum Co. of Am.	64⅞	64¼	64⅝
Aluminum Ltd.	27⅜	27	27⅛
American Airlines Inc.	22	21¾	21⅞
American Brake Shoe	50⅝	50	50
American Can Company	45⅝	45¼	45⅝
American Cyanamid Co.	45⅞	45	45⅜
American Mch. & Fdy.	33⅝	33	33⅝
American Motors Corp.	17	16¾	17
American Smelting&Rfg.	59¼	59	59¼
American Standard	17	16¾	16⅞
American Tel & Tel	133½	131¾	133½
American Tobacco Co.	95	93¾	94⅝
American Viscose Corp.	58¼	56⅞	58¼
Anaconda Company	49¼	48⅞	49
Armco Steel Company	68	66¾	67¾
Armour & Company	53⅝	52¼	52⅞
Armstrong Cork Company	70⅝	69¾	70
Ashland Oil & Rfg. Co.	27⅝	27½	27⅝
Atchison T. & S.F. Rwy.	27	26⅝	26¾
Atlantic Refining Co.	54⅞	53¾	54⅝
Avco Manufacturing	27	26	26
Babcock & Wilcox	52¼	51½	51⅝
Baldwin Lima Corp.	17¼	16¾	17
Baltimore & Ohio RR	32⅛	31⅞	32⅛
Bayuk Cigar Incorporated	59½	58¾	59½
Bell & Howell Company	37⅝	36½	36⅝
Bendix Corporation	70¾	69¼	69¼
Bethlehem Steel Corp.	42⅛	41¼	42⅛
Boeing Aircraft Co.	42⅛	41¼	42⅛
Boeing Aircraft Co.	52	50½	51½
Borden Company	66½	65½	66⅛
Borg Warner Corp.	45⅝	44⅝	45½
Brunswick Corporation	37¼	35¾	37
Buckeye Pipe Line Co.	59⅝	59⅝	59⅝
Bucyrus Erie Company	19⅛	18⅝	19
Bulova Watch Company	14⅛	14⅛	14⅛
Burlington Industries	25⅛	24⅝	24⅞
Case, (J.I.) Company	7¼	7⅛	7⅛
Caterpillar Tractor Co.	39⅞	39¼	39⅝
Celanese Corp. of A.	43¼	42⅝	43¼
Chesapeake & Ohio	56½	56	56½
Chrysler Corporation	58¼	56	57⅞
Cities Service Company	57⅛	56⅝	57⅛
Coca-Cola Company	97¾	91½	92
Colgate Palmolive Co.	50¼	48¾	50
Columbia Gas System	29⅝	29⅛	29¼
Commercial Solvents	35⅞	34½	35¾
Consolidated Edison	79	78½	78⅞
Continental Can Company	44⅛	43⅝	43⅞
Container Corp.	28⅝	28⅝	28⅝
Copeland Refg.	36	36	36
Corn Products Company	53⅞	52½	53¾
Crown Zellerbach Corp.	55½	55	55¼
Crucible Steel Co. of Am.	20½	20	20⅝
Curtiss Wright Corp.	17¼	17	17⅛
Delaware & Hudson Co.	17¼	17	17
Douglas Aircraft Co., Inc.	32⅛	31½	32
Dow Chemical Company	64⅞	63	63¾
DuPont de Nemours	245⅛	243¾	245¾
Duquesne Light Company	30⅞	30½	30½
Eastman Kodak Co.	113¾	110⅞	113
Eastern Airlines	24½	24	24½
Endicott Johnson Corp.	21⅝	21¼	21⅝
Erie Lackawanna Railroad	5⅞	5¾	5¾
Firestone Tire & Rubber	46¾	46	46⅝
Food Mach & Chem Co.	86¾	85¾	86½
Ford Motor Company	98⅛	95¾	97½
Freeport Sulphur	26⅝	26⅝	26⅝
General Acceptance	23⅛	23	23
General Cigar Company	43	43	43
General Dynamics Corp.	31⅞	31¼	31½
General Electric Co.	77⅝	75¾	77⅛
General Foods Corp.	84¾	83¾	84¾
General Motors Corp.	56⅞	55⅞	56⅞
General Public Utilities	34⅝	33⅝	34⅝
General Tel. & Electron	26¾	26¼	26⅝
General Tire & Rubber	94⅞	92	94⅞
Gillette Company	45	44⅝	45
Glen Alden Corporation	14½	14¼	14¼
Goodrich (BF) Company	62½	61⅝	62⅛
Goodyear T&R Company	42⅞	42⅝	42⅞
Great Atlantic & Pacific	55⅝	54½	54⅝
Greyhound Corporation	28⅝	28¼	28⅝
Gulf Oil Corporation	43⅞	43¼	43⅞
Hercules Powder Co.	94¾	93¾	94¾
Houdaille Industries	22	21¾	22
Illinois Central RR Co.	43¼	43¼	43⅜
International Bus Mach.	549¼	545	549½
International Harvester	56¾	55¼	56½
International Nickel	78½	77¼	78½
International Paper Co.	37⅞	36⅝	37⅝
International Tel & Tel	54⅝	53½	54⅝
I.T.E. Circuit Breaker	21¼	20⅝	20⅝
Johns Manville Corp.	55⅝	54⅞	55⅜
Jones & Laughlin Steel	68¾	65½	68⅝
Joy Manufacturing	36⅞	36¾	36¾
Kaiser Alum & Chemical	35½	34¾	35¼
Kennecott Copper Corp.	81¼	80½	81¼
Koppers Company Inc.	43⅝	43¼	43¼
Kresge (SS) Company	31⅞	31½	31⅝
Kroger Company	27	26⅝	27
Lehigh Coal & Nav. Co.	15⅝	15⅝	15⅝
Lehigh Portland Cement	22½	22½	22½
Lehigh Valley Industries	1⅛	1⅛	1⅛
Lehigh Valley Railroad	6½	6½	6½
Libbey Owens Ford	59⅝	59	59⅝
Libby McNeil & Libby	16¼	16	16¼
Liggett & Myers Tob.	99¼	97½	99¼
Lukens Steel Company	62⅝	60	62½
Mack Trucks Incorp.	42¼	41¾	42¼
Martin (G.L.) Company	25⅞	25¼	25⅞
McGraw Edison	38⅛	37½	37⅝
Merck Incorporated	91½	90½	91¼
Metro-Goldwyn-Mayer	50⅝	49¼	50⅜
Montgomery Ward & Co.	34	33⅝	33¾
National Biscuit Co.	87¼	86	87⅝
National Dairyy Prods	63¾	61¾	63¾
National Distillers&Chem	27⅝	27¼	27⅝
National Gypsum Co.	53	52	52
National Steel Company	41⅞	40⅛	41⅞
Newberry, J. J.	43½	42¾	43½
New York Central RR	18	17⅝	17⅞
Niagara Moh Power	46⅝	46¼	46⅝
North American Avia.	67½	66¾	67½
Northern Pacific Rwy.	41¼	40¾	40⅝
Northwest Airlines Inc.	31¼	30⅝	31¼
Norwich Pharmacal Co.	56	55½	56
Ohio Oil Company	44⅞	44⅝	44½
Outboard Marine Corp.	23⅞	23⅝	23¾
Owens Illinois Glass	88¼	87	88¼
Pan American W. Air	23¾	23½	23⅝
Paramount Pictures	56⅛	55	56
Parke-Davis	35	34⅝	35
Penney (JC) Company	46⅞	46	46½
Penna. Power and Light	36⅝	36¼	36¼
Pennsylvania Railroad	17⅛	16⅞	16⅞
Pepsi-Cola Company	54	53⅛	54
Philadelphia Electric	32⅞	32⅛	32⅛
Phillips Petroleum Co.	57⅞	56⅞	57⅞
Pittsburgh Steel Company	11	10½	11
Polaroid Corp.	195½	190½	195
Public Svc. El. & Gas Co.	63¼	62½	63
Pullman Incorporated	38⅛	37⅝	38⅛
Pure Oil Company	35⅝	35⅝	35½
Radio Corp. of America	60¾	59⅞	60¾
Reading Company	9¾	9¾	9¾
Republic Steel Corp.	58¾	57⅛	58⅝
Revlon Incorporated	63⅞	62½	63⅞
Reynolds Metals Co.	36½	35⅝	36¼
Reynolds Tobacco B	77⅝	76⅝	77¼
Robertshaw Fulton	41¼	40¾	40¾
Ronson Corp.	28	27	28
Scott Paper	40	39½	40
St Joseph Lead	33½	32⅛	33½
St. Regis Paper Co.	38	37⅝	38
Sears Roebuck & Co.	79⅞	79⅝	79¾
Shell Oil Company	40¼	39⅝	40
Sinclair Oil Corp.	38¼	38	38⅛
Smith (AO) Corp.	35⅝	34⅝	35⅝
Socony-Mobil Oil Co., Inc.	55¼	54⅝	54¼
Southern Pacific Co.	29	28½	29
Southern Co.	55⅝	54¾	54¾
Southern Railway	55⅝	55⅝	56⅝
Sperry Rand Corp.	22⅛	21⅝	22
Standard Brands Inc.	67	65½	67
Standard Oil California	58⅛	58	58
Standard Oil New Jersey	54¼	53⅝	53¾
Studebaker Packard	9⅝	9⅛	9⅝
Texaco Incorporated	58⅛	57⅝	58
Texas Gulf Products	45¼	45	45
Textron Incorporated	30	28½	30
Tide Water Oil Co.	21⅛	21	21
Transamerica Corp.	46	45½	45⅝
Union Carbide Corp.	115	113⅝	115
Union Pacific Railroad	33⅝	32¾	32⅞
United Aircraft Corp.	48⅞	47¼	48⅞
United Corporation	8⅝	8⅝	8⅝
United States Lines Co.	39¼	38½	38¾
United States Plywood	52⅝	50	52
United States Rubber	57⅞	56⅝	57⅝
United States Smelting	43	42	42⅞
United States Steel	71½	70	71½
Universal Oil Prod.	57¼	56⅝	57¼
Vanadium-Alloys Steel	32	31⅛	32
Walworth Company	7¾	7⅝	7¾
Warner Bros. Pictures	18⅝	18½	18½
Western Union Tel. Co.	36⅝	36¼	36⅝
Westinghouse Electric	35⅝	35⅜	35⅝
White Motors Company	49⅞	49¼	49⅞
Woolworth (FW) Co.	83	82¼	82⅝
Youngstown Sheet & T	102¼	100½	102¼

The Daily Investor

Financial Arithmetic

By William A. Doyle

Q. You worked out some arithmetic in your column for a reader who was wondering about the possible advantages or disadvantages of selling some $31,000 worth of stocks he owns and putting the money in a savings account, where his money could collect four percent interest. The dividends now being paid on your reader's stock result in a current yield of 3.3 percent.

You "proved" that, after paying a big capital-gains tax on his profits, he would have less money to put in a savings account and the four percent interest he would get on a savings account would provide him with little or no more income than he now receives in dividends on his stock.

Your reasoning is only valid if the man is in a high enough tax bracket to pay the top capital-gains tax of 25 percent on his profits, if the stocks he owns continue to pay the dividends they now pay and if the stocks don't fall in value. Those are big "ifs." Don't you agree?

A. I won't deny for one minute that those are mighty big "ifs."

But the man whose letter appeared in that previous column was not interested in "ifs." He was only interested in income—either in dividends on the stocks he owns or in interest from savings accounts, where he might put his money after selling his stocks.

As has been explained here, often, you pay the top capital-gains tax of 25 percent on profits realized from selling stock (or any other capital asset) only if you are in the 50 percent or higher income tax braket. But the column you mention also pointed out that, if that man sold all his stocks, he would have realized a profit of over $15,600. That would undoubtedly have put him in a high tax bracket. After all, we must assume that he has some other income.

That man is not worried about the possibility that the dividends on his stocks might be reduced. They happen to be excellent stocks. If anything, the dividends figure to be increased in the future.

Now, the market value of those stocks might very well drop—from time to time. But, along with that reader, I am convinced that the market value of good stocks will increase—in the long run.

This column is not intended to try to outguess the short-term ups and downs of the stock market.

This column also encourages all people to have a nice, safe savings account. And, with the high interest available on insured savings accounts these days, those accounts definitely have added appeal.

For many people, a switch from stocks (where there is always risk) into insured savings accounts car be a mighty smart move. But such a switch would not have provided more income for the man whose letter appeared in the previous column.

Q. You always tell people to pay their taxes. I know why many people never report the interest and dividends they receive. Many don't want their husbands or wives to know they own stocks or bonds or have money in the bank.

I have stocks my husband doesn't know about. If he knew, he would give me less money. Don't you realize that others are in the same boat?

A. If they are, they're not sailing happy matrimonial barks. And when the Internal Revenue Service torpedoes you, it's doubtful that friend husband will be ready, willing or able to provide a life preserver.

(Mr. Doyle will answer only representative letters of general interest in his column. He cannot answer phone queries.)

Canadensis Student Cited

JAMES H. Campbell, a sophomore at Bloomsburg State College, has recently been elected to Phi Sigma Pi, a national professional fraternity for men in the undergraduate field of education.

He is the son of Mr. and Mrs. Harry Campbell, Canadensis.

Campbell is also active in the Vets Club, International Relations Club, and the Golf team at the college.

SERVE YOURSELF DRY CLEANING

BIG 8 POUNDS ONLY 2.00

HINTZE
Self-Service
Dry Cleaning
and
Laundramat
124 N. Ninth Street
Stroudsburg

TABLE LAMPS
Ceramic and Walnut

Shown is just one of the several attractive styles of table lamps on display by Phil Mar. Linen shade with colored trim to match the ceramic base. In Cantalope, blue, and beige. 28" tall.

9.98 and 13.98

TALL TABLE LAMPS

Tall 33½" Hydrocal table lamps with shantung on parchment shades. Comes in three colors: Pumpkin, turquoise, and gold with white . . . 6.98

LAMPS
MAIN FLOOR

"the friendly store"
A.B. Wyckoff
STROUDSBURG, PA.

COLORFUL COTTONS FOR SCHOOL AND FOR PLAY

Delightful cotton coordinates of matching shirts, capri sets and skirts

The most wonderful fashions for girls are now on display in our children's department . . . brilliantly colored skirt and top sets and capri sets, so terrific for play. Fascinating prints add a gay and carefree note to the styles. The cotton knit tops are of Permathal Everglaze . . . they won't shrink or stretch out of shape. Skirt and top sets: sizes 3 to 6x . . . 4.98, and sizes 7 to 14 . . . 5.98. The Capri sets: sizes 3 to 6x . . . 3.98, and sizes 7 to 14 . . . 4.98. You'll love the selection.

"the friendly store"
A.B. Wyckoff
STROUDSBURG, PA.

LUSCIOUS SPRING COATS

Specifically our wonderful Kelmont coat . . . available in a glowing array of colors and fabrics.

CASHMERE AND WOOL

A truly remarkable coat that keeps its style year after year. Available in the following colors: beige, bamboo, light blue, yarn dye grey, cherry red, mint, navy, and black.

Missy Sizes 6 to 18 .... 29.88
Petite Sizes 4 to 18 .... 29.98
Half Sizes 14½ to 22½ 29.98

29.98 for all fabrics and sizes

NUB-SAC FABRIC

This style is available in the nub-sac fabric in the following colors: white, beige, melon, gold, turquoise, wheat, medium blue, navy blue, and rose. Available in Petite Sizes 4 to 18 only.

Nub-Sac Coat 29.98

WOOL FLANNEL

Carried in Missy Sizes 6 to 18 and Half Sizes 14½ to 22½. This coat of wool flannel is available in either grey or in navy.

Wool Flannel 29.98

"the friendly store"
A.B. Wyckoff
STROUDSBURG, PA.

BEAUTIFULLY DETAILED PUMP DESIGNED WITH A WORDLY AIR

Trimmed with delicate tracings, colored in the new lightened brown. Wonderful feeling with the perfect fit of Life Stride's soft Cuscino construction.

12.99

life stride

Newsworthy pump with the tailored influence . . . so evident this season. Its graceful lines stem from its slim-hi heel to its shortened vamp. Note its contrasting colour harmony!

life stride
the young point of view in shoes

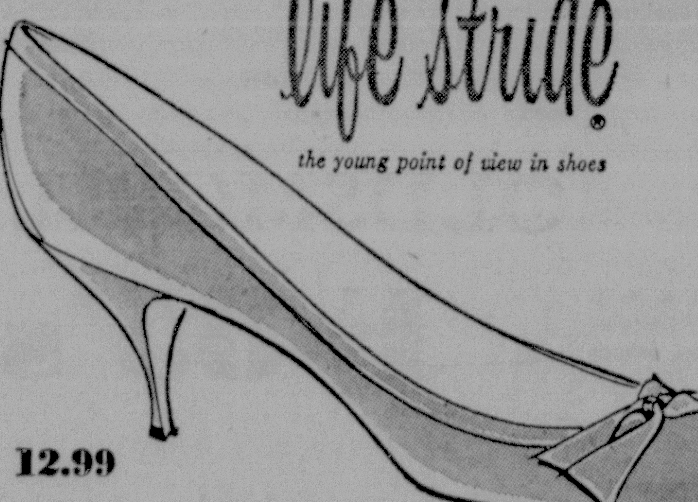

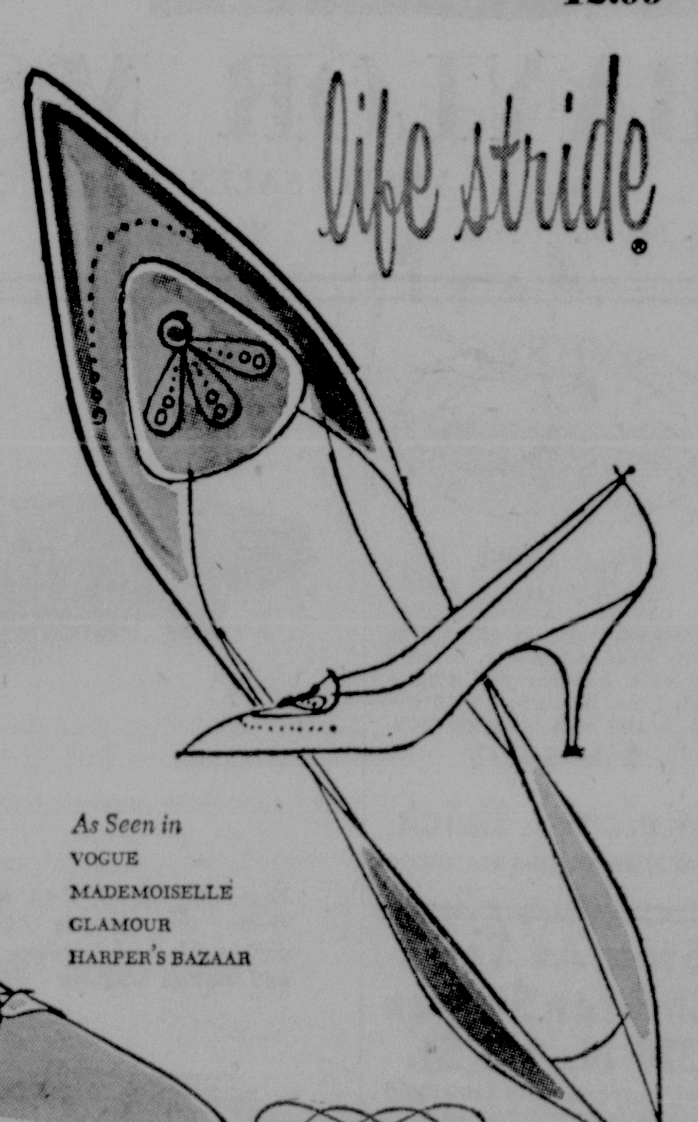

As Seen in
VOGUE
MADEMOISELLE
GLAMOUR
HARPER'S BAZAAR

12.99

"the friendly store"
A.B. Wyckoff
STROUDSBURG, PA.

MAKING FASHION NEWS
OVAL TOE PUMPS

"See what our 'Watchdog' Oil Heat Service offers"

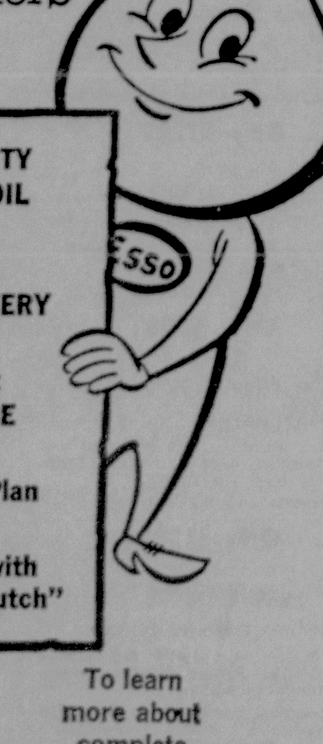

PREMIUM QUALITY ESSO HEATING OIL

DEPENDABLE AUTOMATIC DELIVERY

Expert, prompt BURNER SERVICE

Budget Payment Plan

Esso Oil Burners with famous "Economy Clutch"

To learn more about complete

ESSO "WATCHDOG" OIL HEAT SERVICE

Call TE 9-9771

H. John DAVIS
Mt. Pocono, Pa.